



Conjunto Monumental Alhambra y Generalife

CONSEJERÍA DE CULTURA

La presente libro digital está sujeta a la legislación española sobre propiedad intelectual.

De acuerdo con lo establecido en la legislación vigente su utilización será exclusivamente con fines de estudio e investigación científica; en consecuencia, no podrán ser objeto de utilización colectiva ni lucrativa ni ser depositadas en centros públicos que las destinen a otros fines.

En las citas o referencias a los fondos incluidos en la investigación deberá mencionarse que los mismos proceden del Archivo del Patronato de la Alhambra y Generalife y, además, hacer mención expresa del enlace permanente en Internet.

El investigador que utilice los citados fondos está obligado a hacer donación de un ejemplar al Archivo del Patronato de la Alhambra y Generalife del estudio o trabajo de investigación realizado.

This bibliographic digital collection is subject to Spanish intellectual property Law. In accordance with current legislation, its use is solely for purposes of study and scientific research. Collective use, profit, and deposit of the materials in public centers intended for non-academic or study purposes is expressly prohibited.

Excerpts and references should be cited as being from the Archive of the Patronato of the Alhambra and Generalife, and a stable URL should be included in the citation.

We kindly request that a copy of any publications resulting from said research be donated to the Archive of the Patronato of the Alhambra and Generalife for the use of future students and researchers.

***Archivo del Patronato de la Alhambra y Generalife
C / Real de la Alhambra S/N . Edificio Nuevos Museos
18009 GRANADA (ESPAÑA)
+ 0034 958 02 79 45***

archivo.pag@juntadeandalucia.es



JUNTA DE ANDALUCÍA
CONSEJERÍA DE CULTURA
Patronato de la Alhambra y Generalife

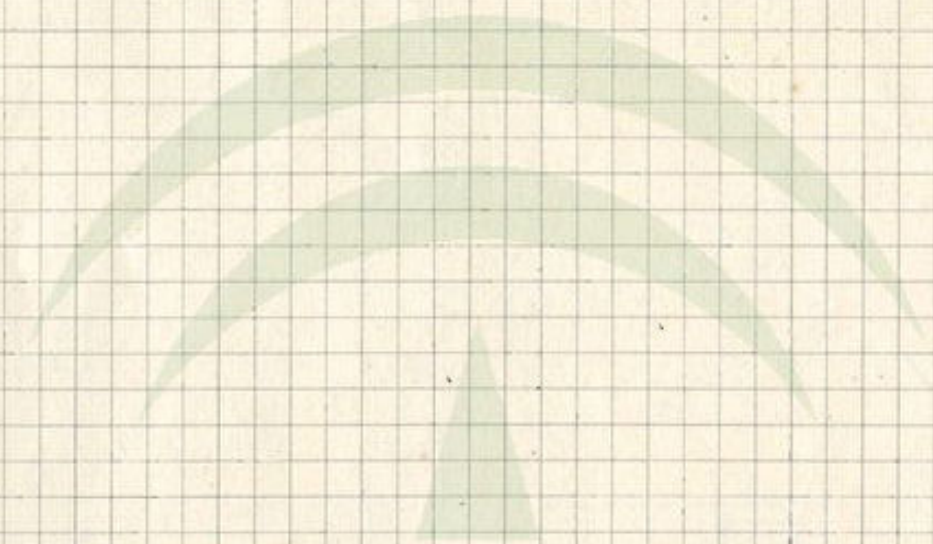

JUNTA DE ANDALUCÍA

CONSEJERÍA DE CULTURA

Patronato de la Alhambra y Generalife

Mexico - PATIO de LOS Arroyanos

(1928)

Salle de la Plume

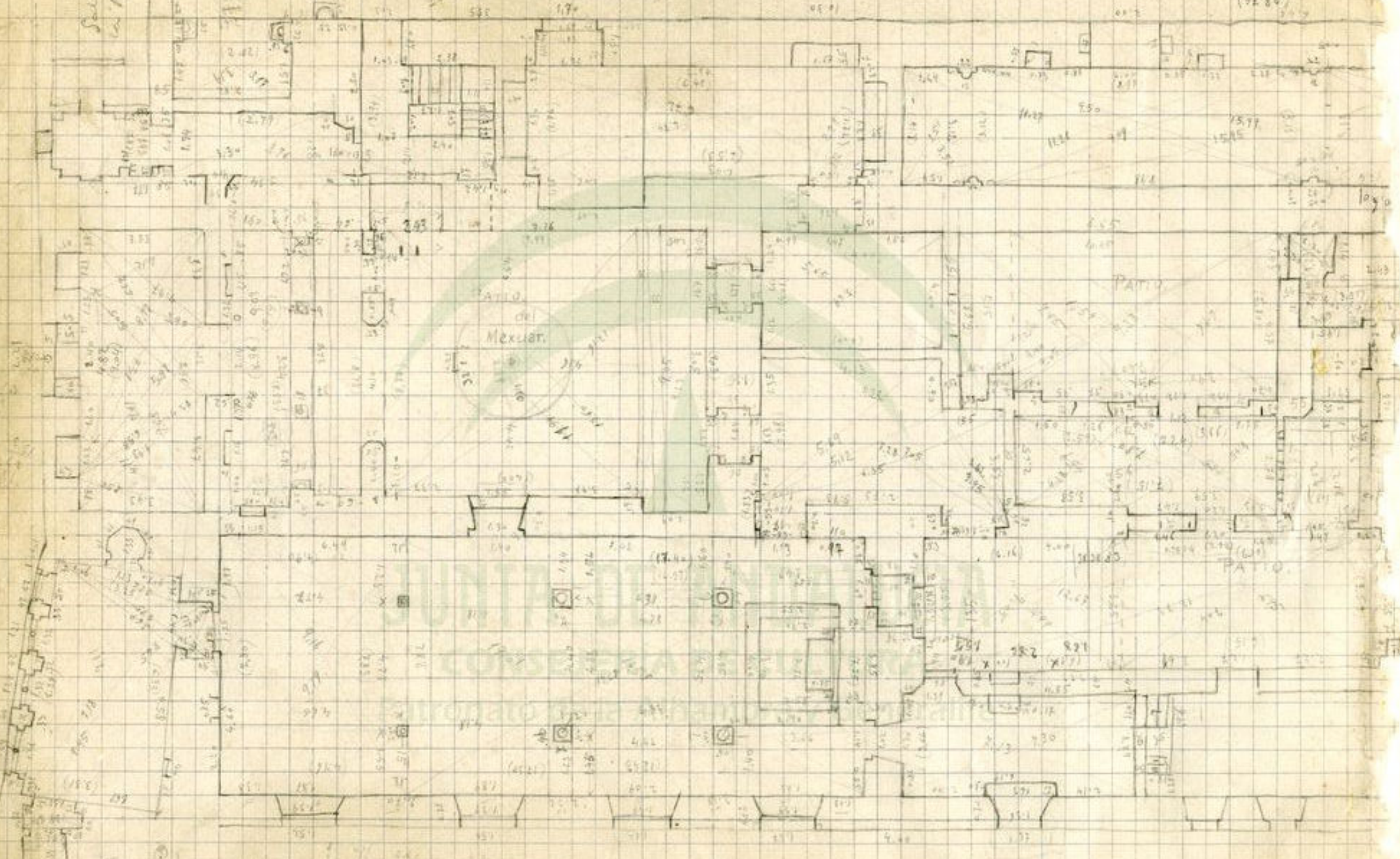

Jardin de Machuca.

22-5-1923

Porteria antigua en
en construcion de nuevo

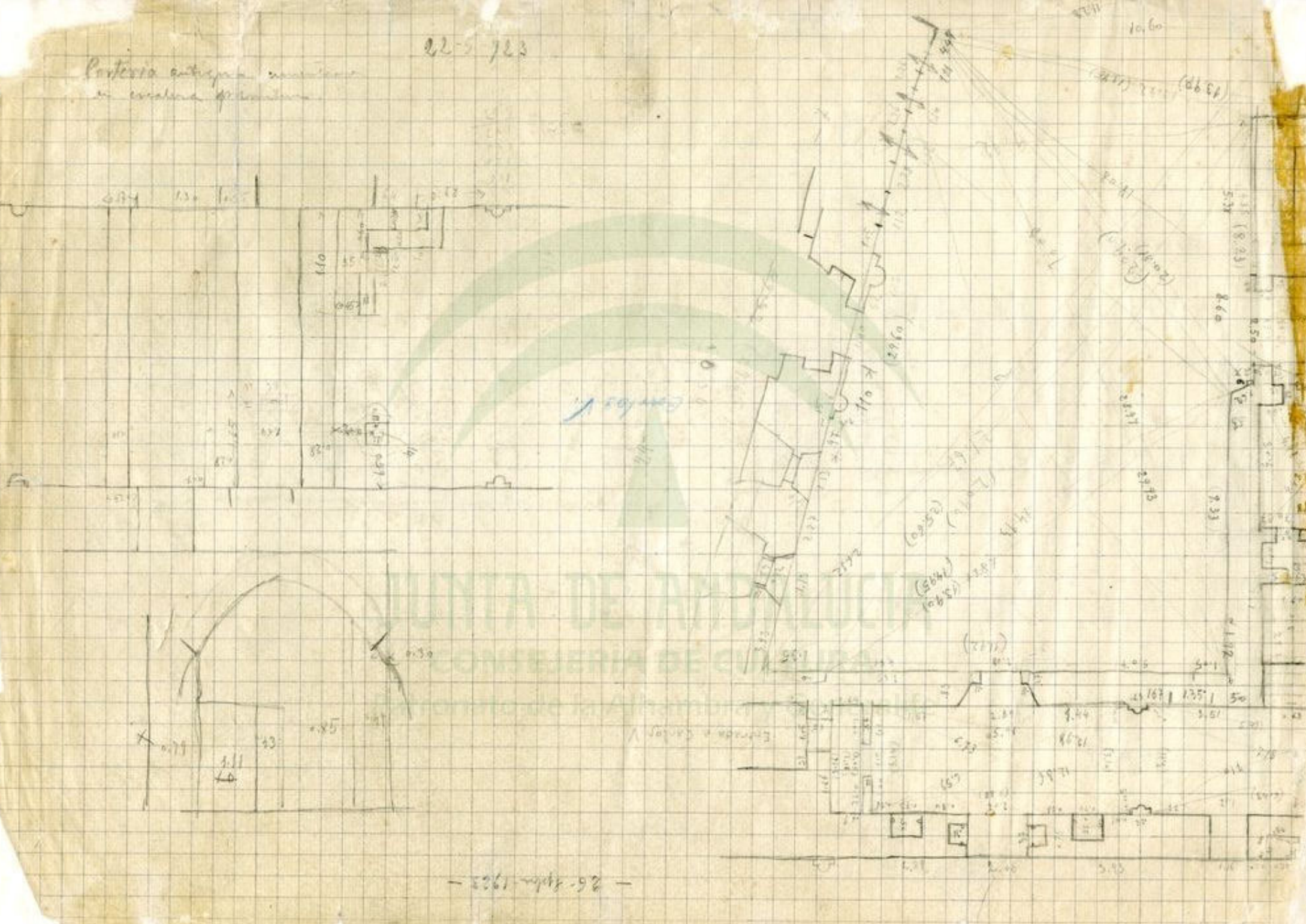

- 26-Sept-1923 -

DAMAS

8-10-223 Y

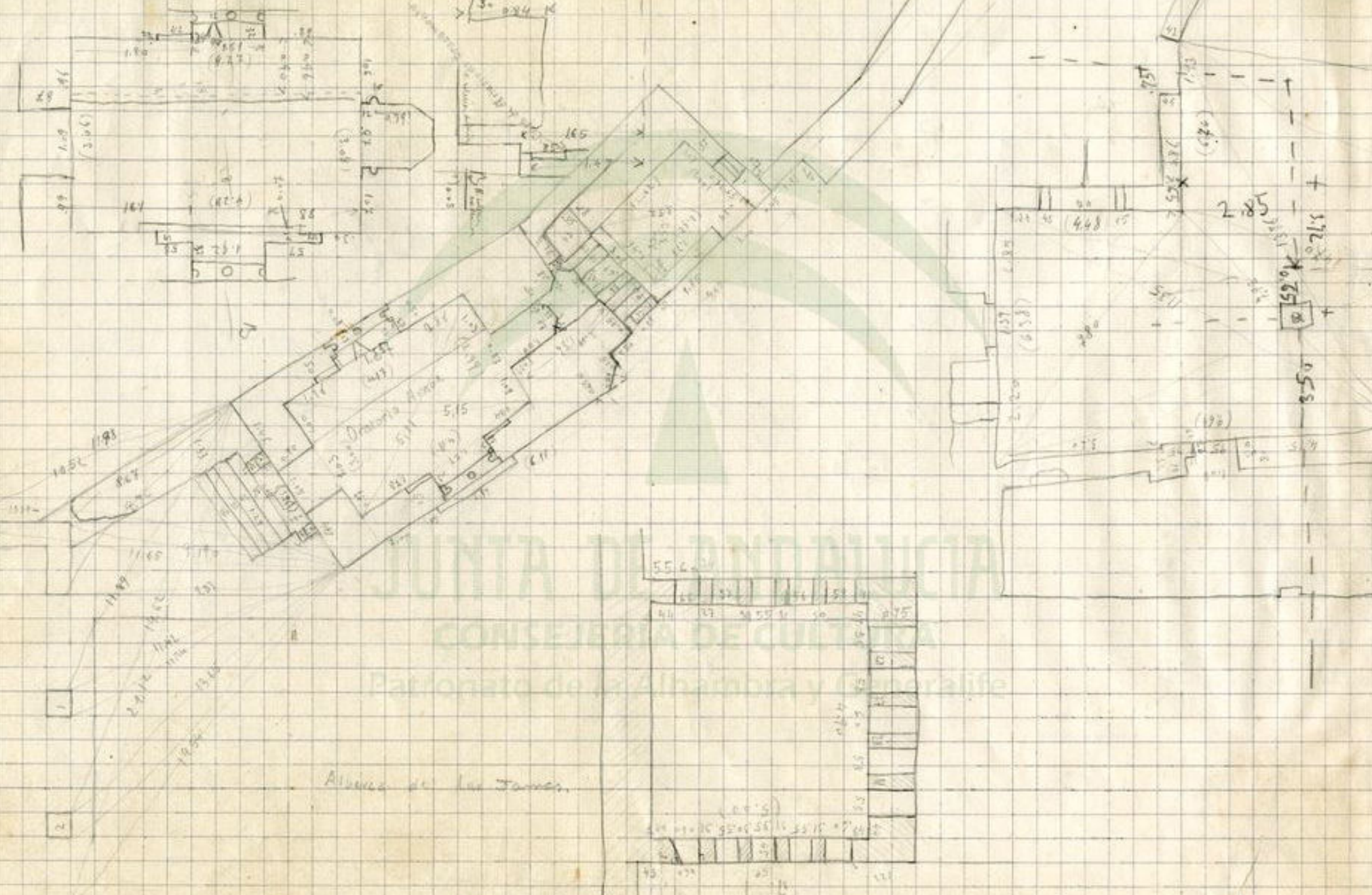

Alameda de las Juntas

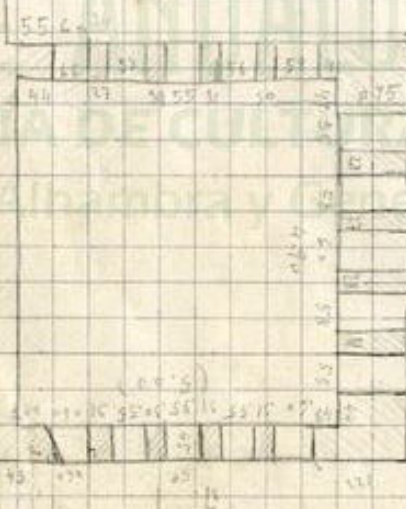

- Planta -

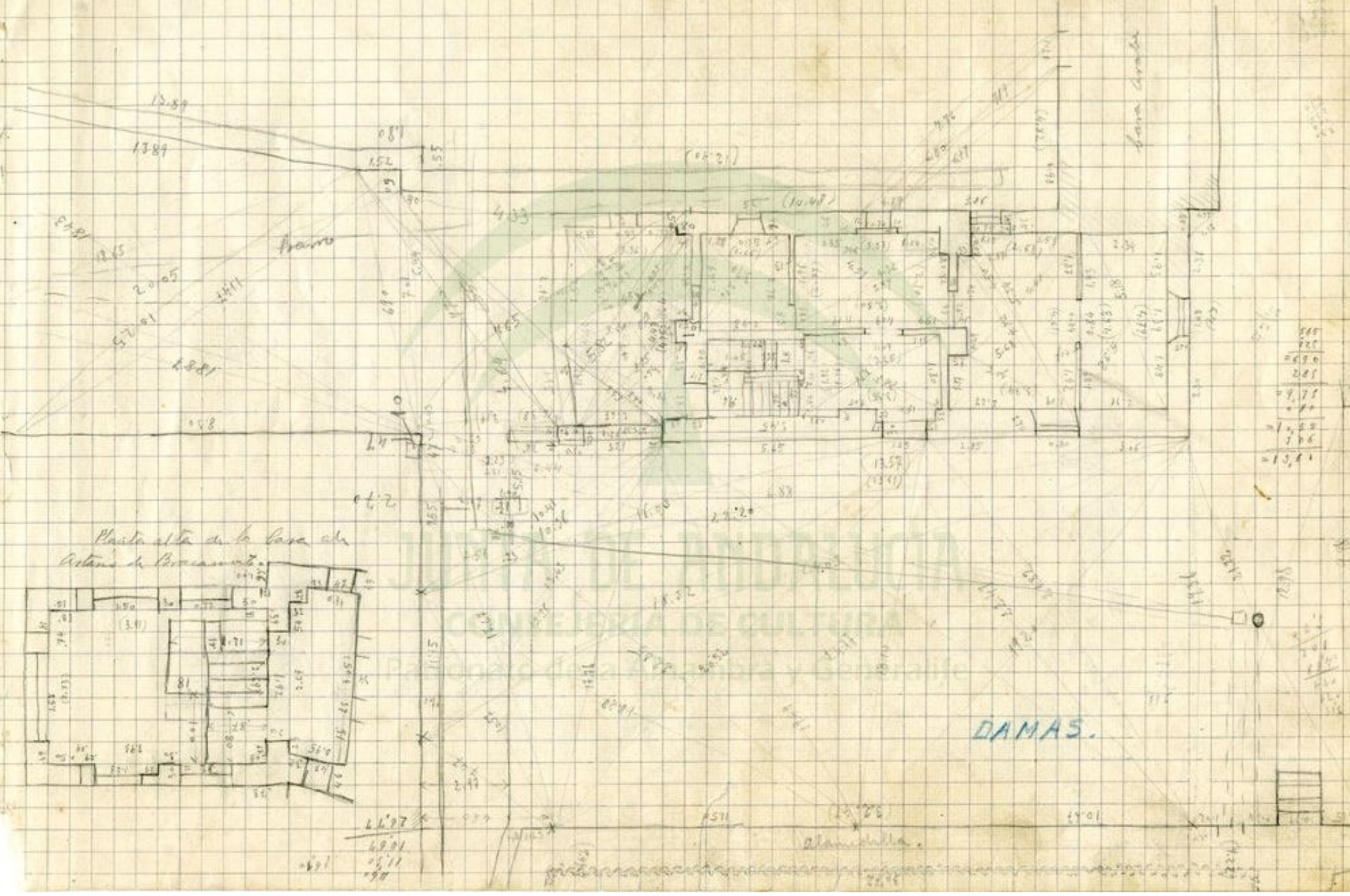

Planta alta de la casa de
 Astens de Pinar del Rio

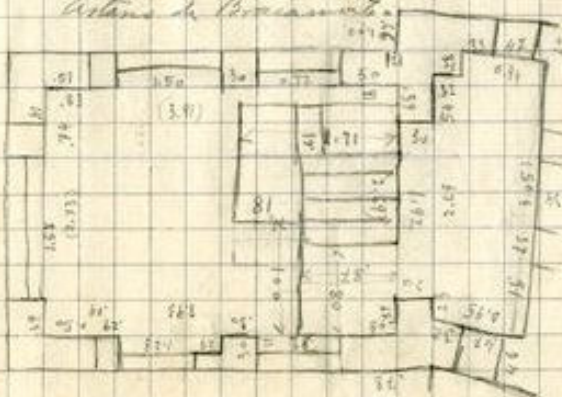

DAMAS.

545
 725
 = 1270
 205
 = 1475
 = 1475
 = 1475
 = 1475

26.07
 48.01
 11.11
 98

alameda.

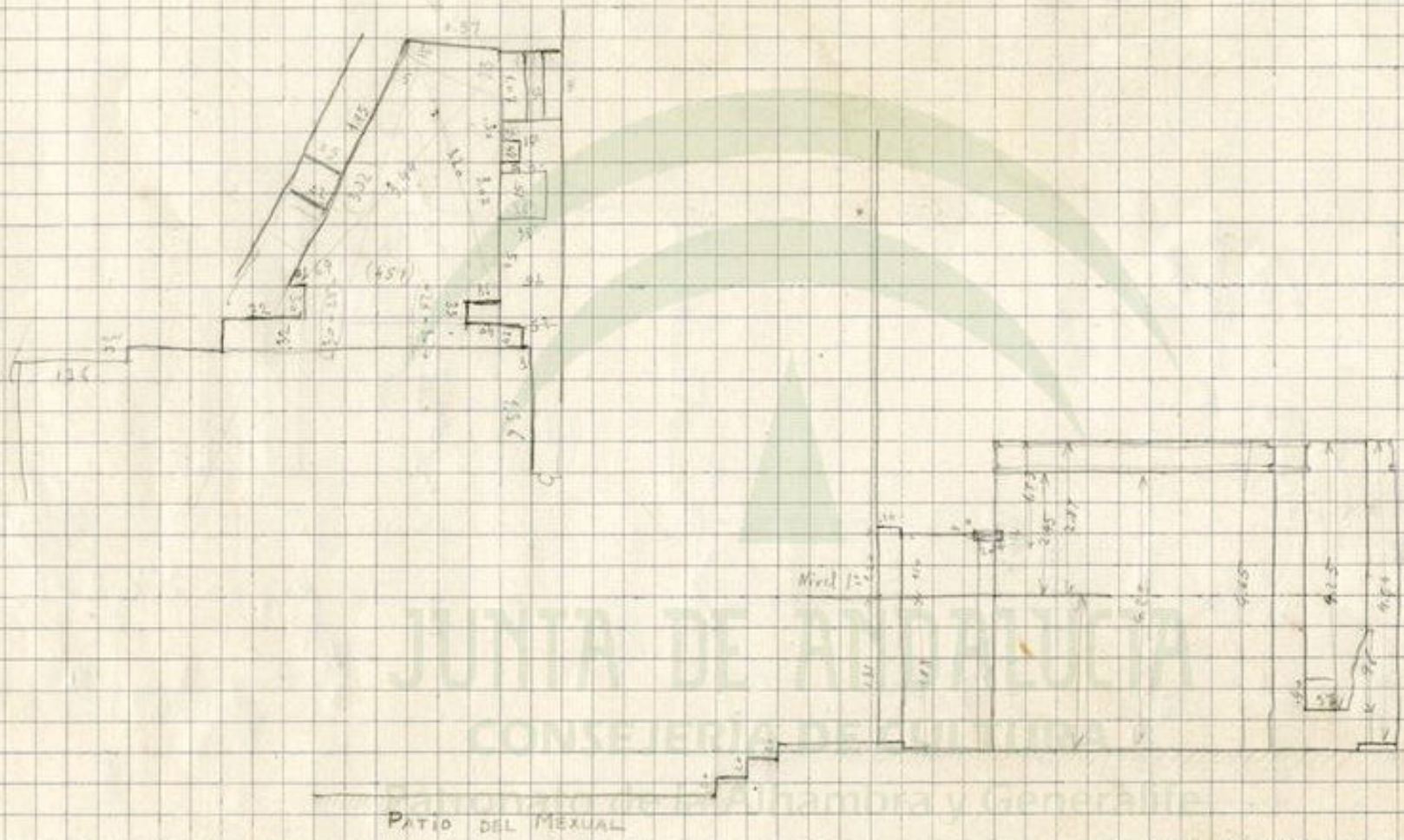

Sección longitudinal de la Portera actual

Escalera al Palacio

2-11-923

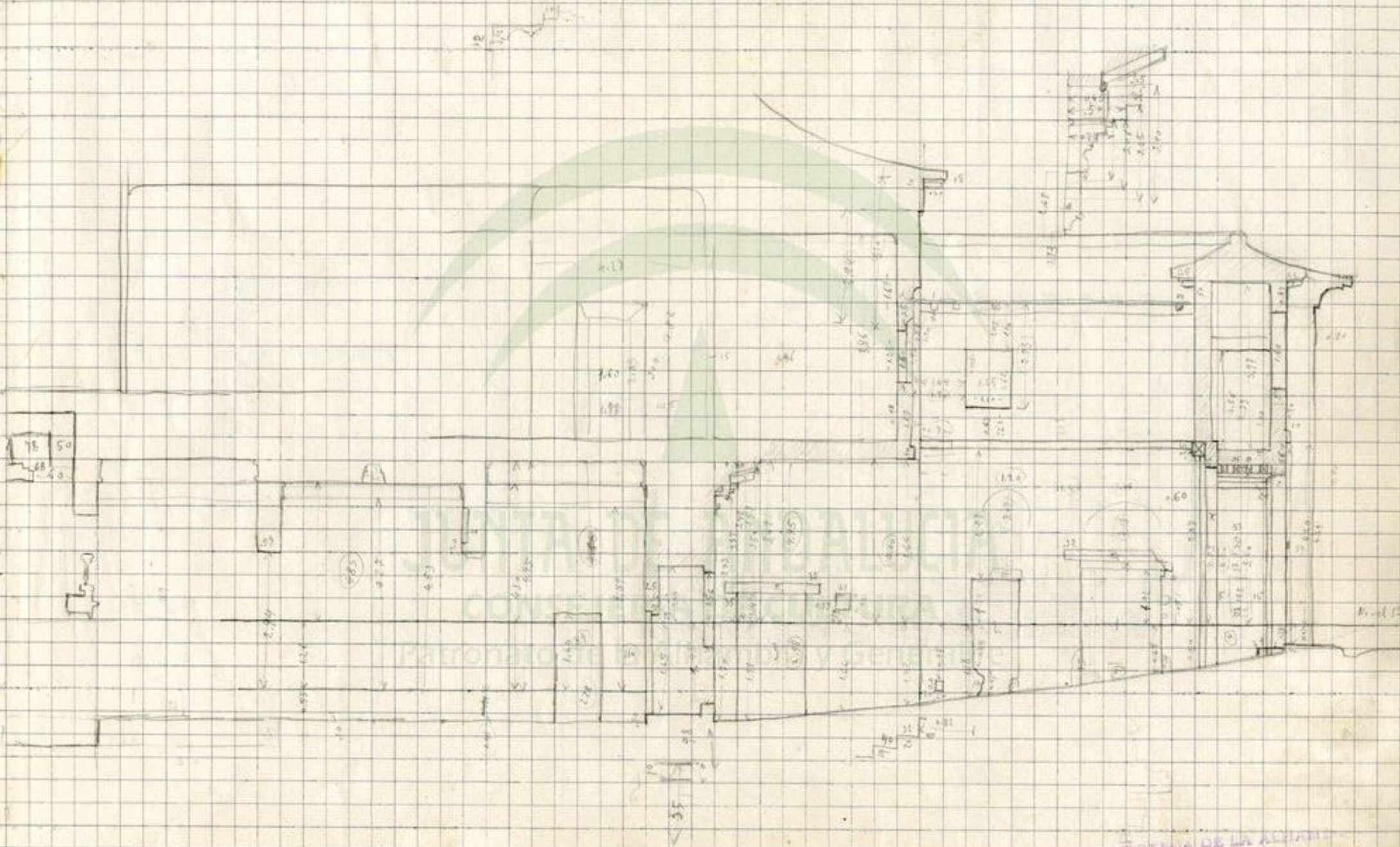

DIRECCION DE LA ALFAR...

Machuca

P. In

13-XI-724

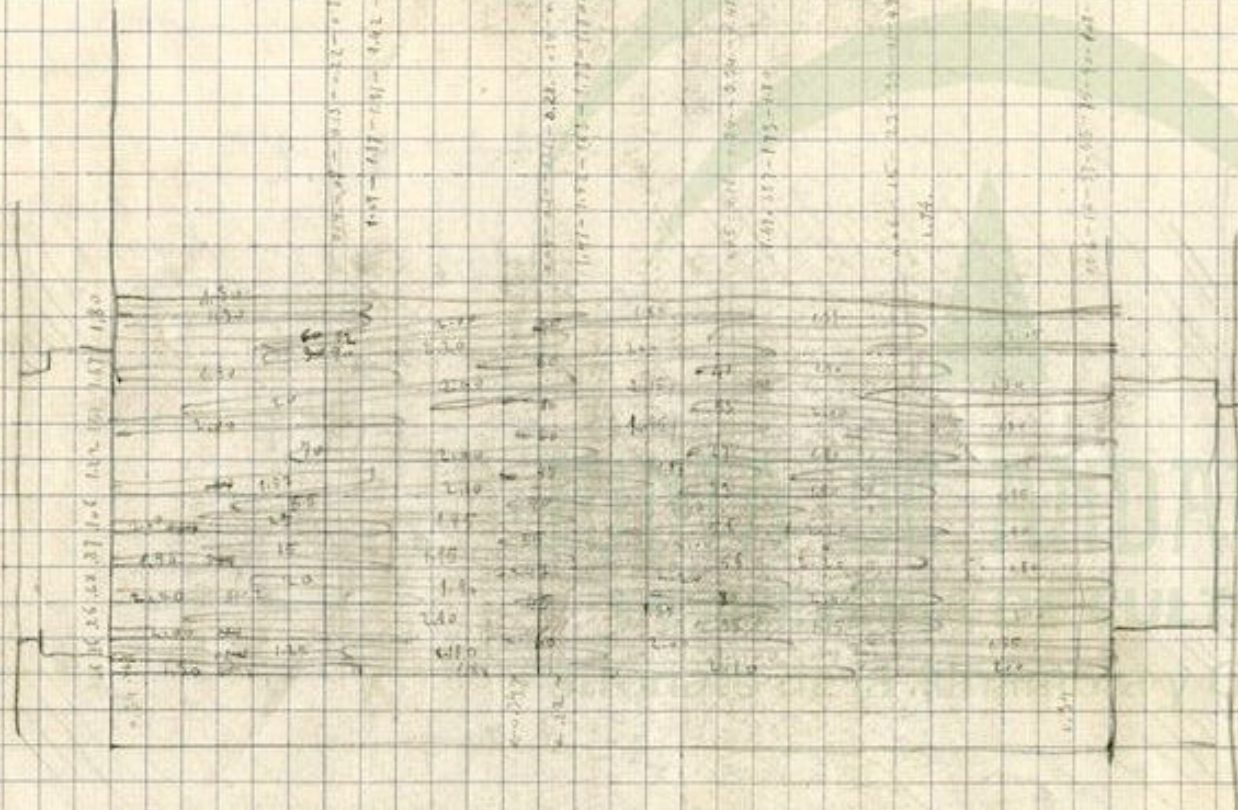

Habitacion en el Rancho

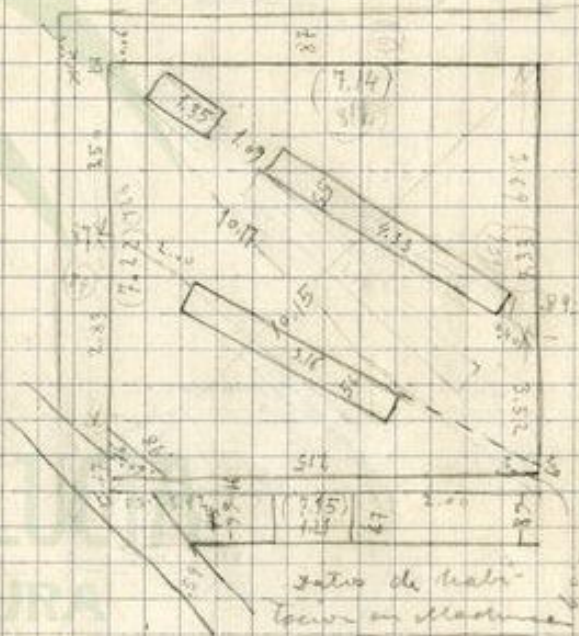

Salas de habitacion en Machuca

Escala para el Haram 11-9-923

Sección maestra

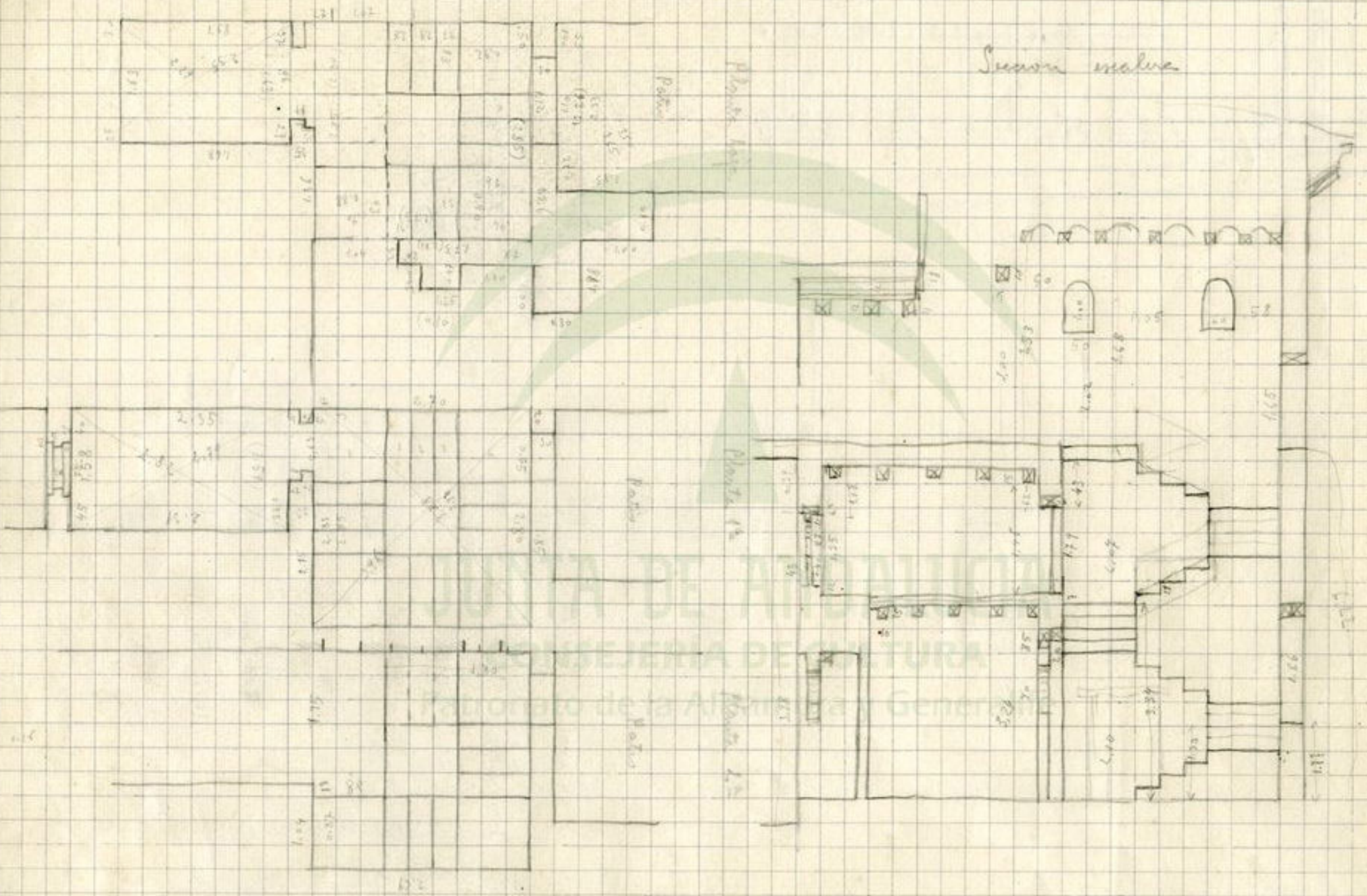

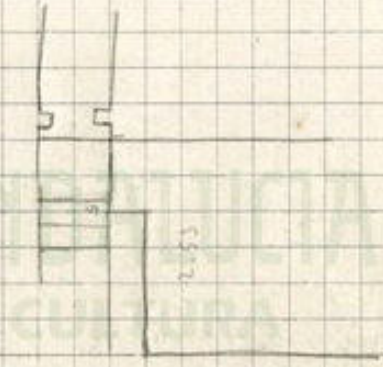
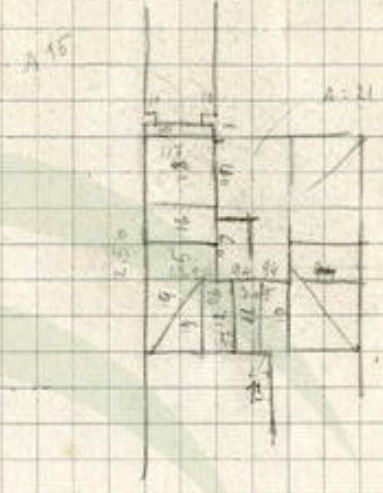

P. 11

1	21.128
2	52.221
3	15.187
4	
5	
6	
7	
8	
9	
10	
11	
12	
13	
14	



P. 11

ALAMEDILLA

5-3-924
Alamedilla
sector de muros
antiguos



JUNTA DE ANDALUCÍA
CONSEJERÍA DE CULTURA
Instituto de la Alhambra y Generalife



- Portaria PALAGIO -

Santa Mercedes

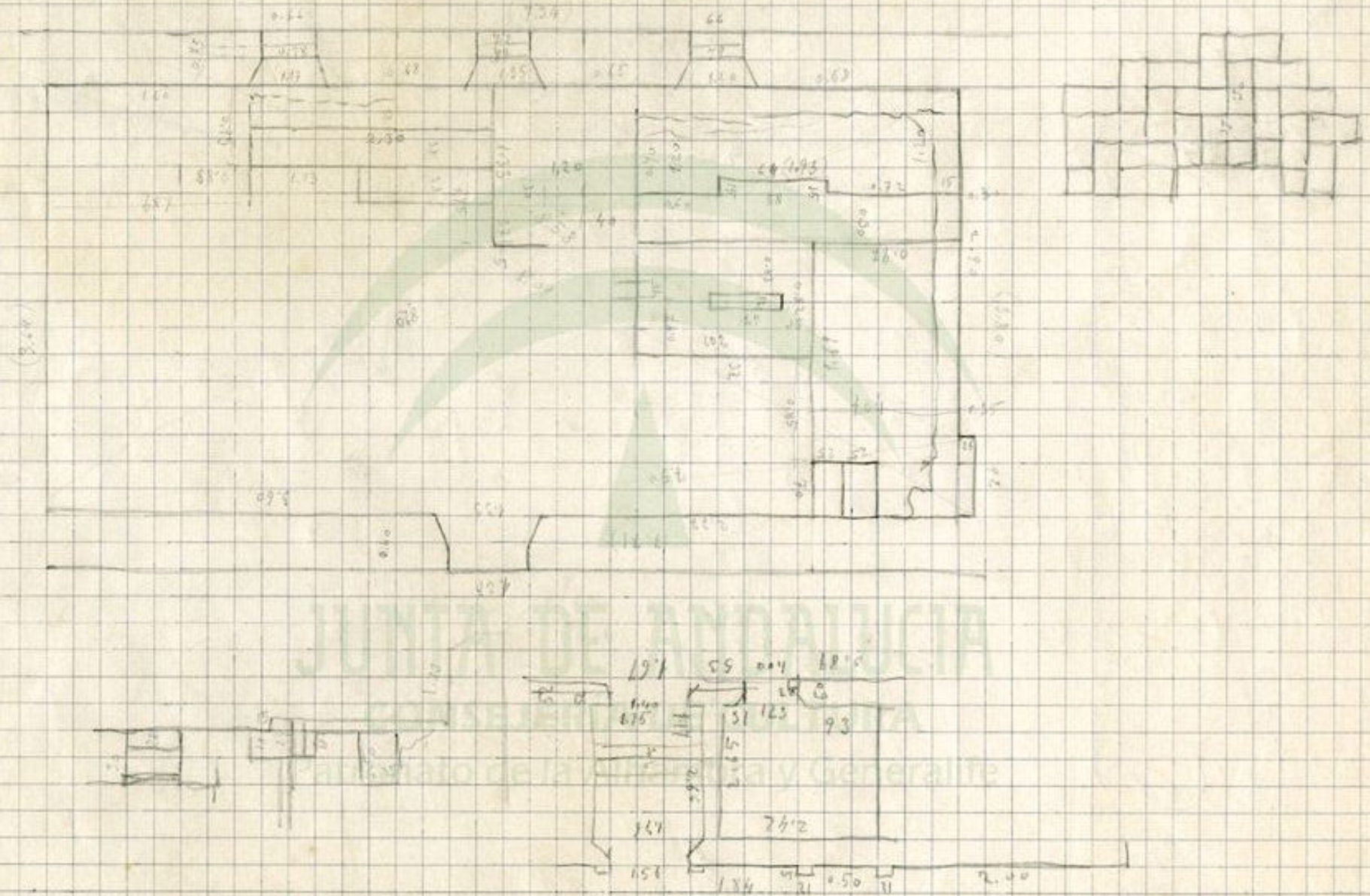

Habitación para la portaria
20-3-923

Salon del Espasmedor
Galeria a 0.40 de profundidad
con salida a la de ahora

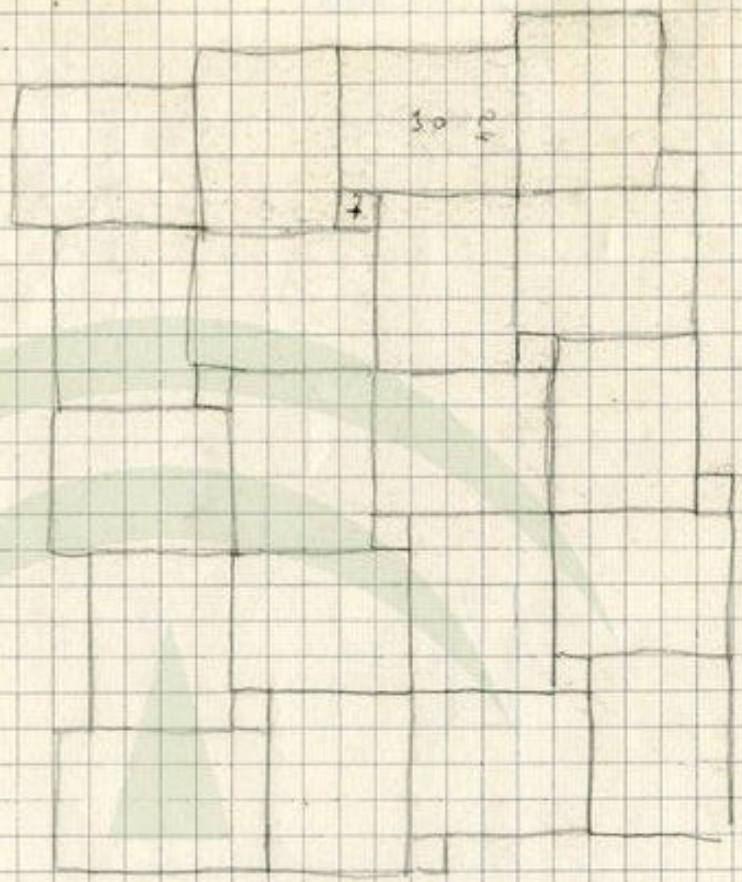
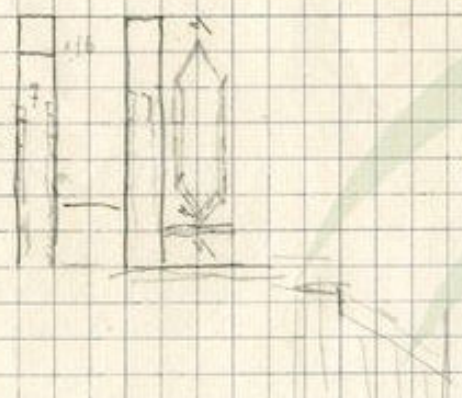

JUNTA DE ANDALUCIA
 CONSEJERIA DE CULTURA
 Patronato de la Alhambra y Generalife

CARLOS V (Vestibulo principal)

0.82 5.5
0.56 6.5
0.81

0.82 6.5
0.6
0.56
0.81
0.81

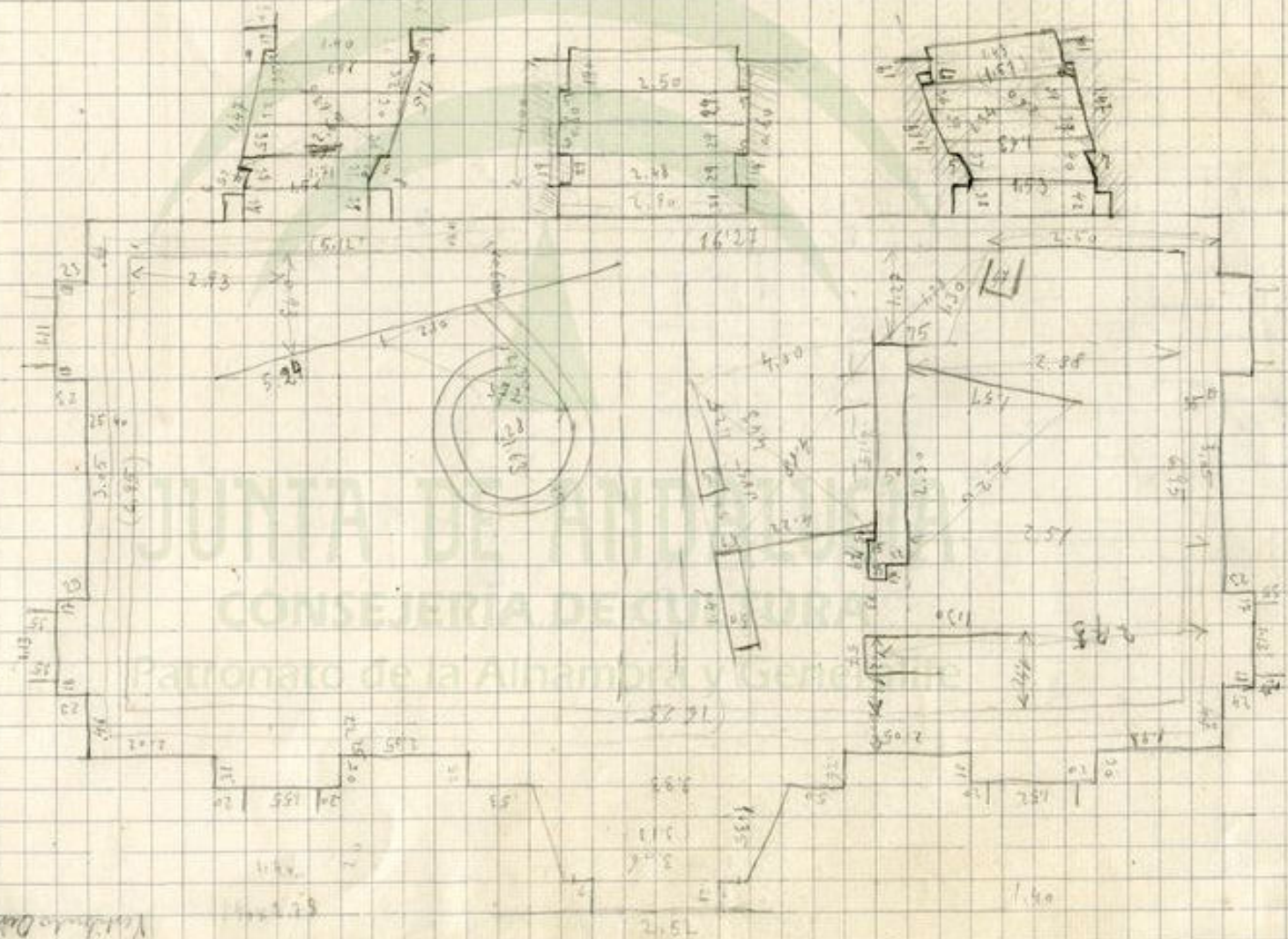

23-4-924
Vestibulo Principal del Palacio de Carlos V

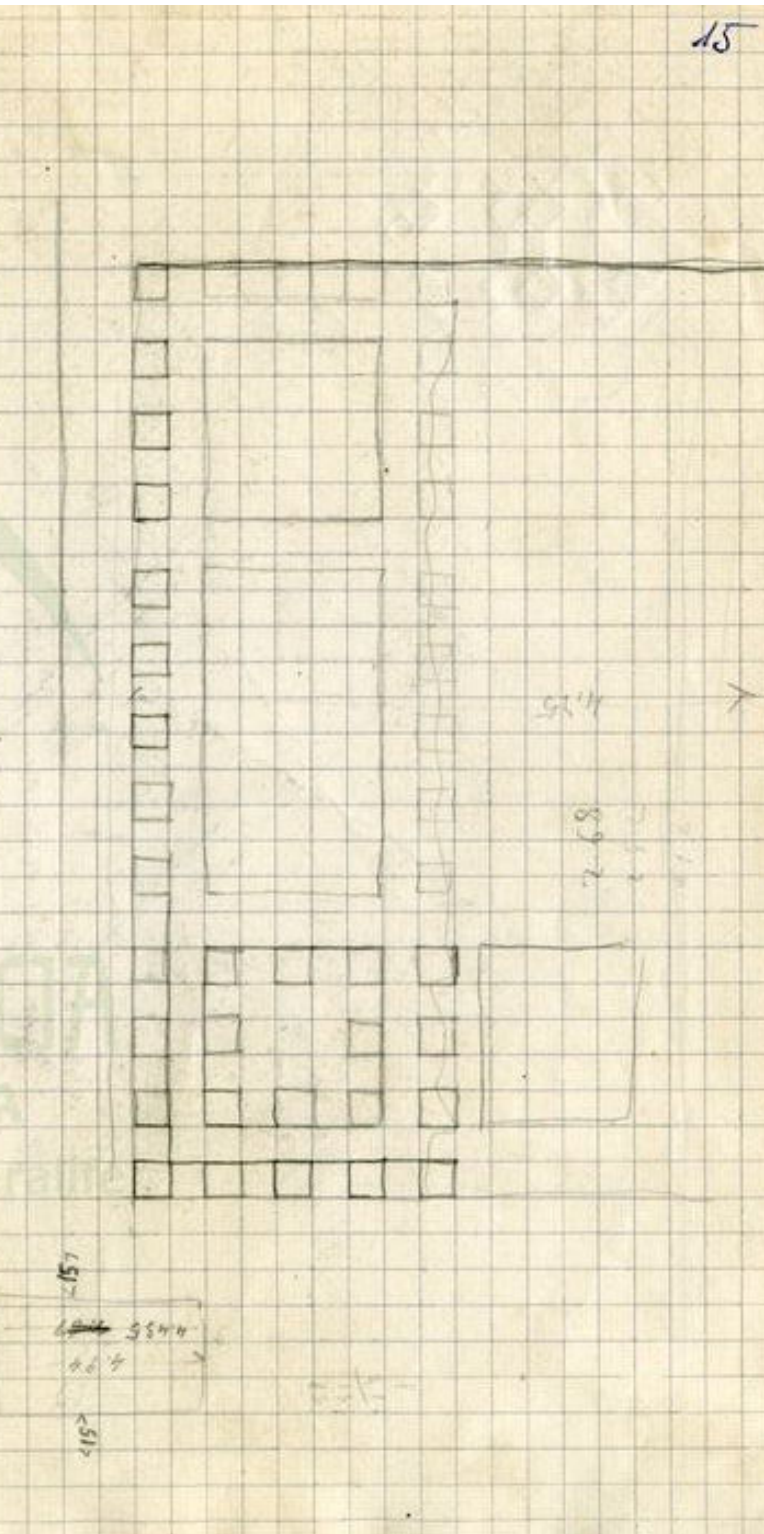
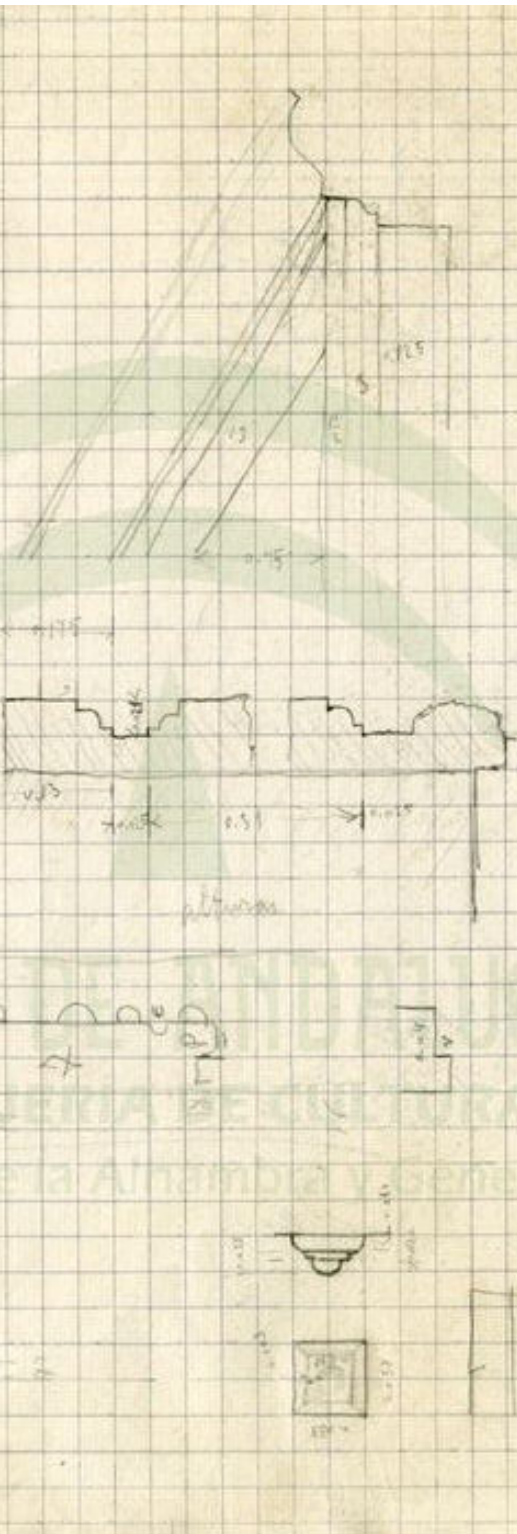
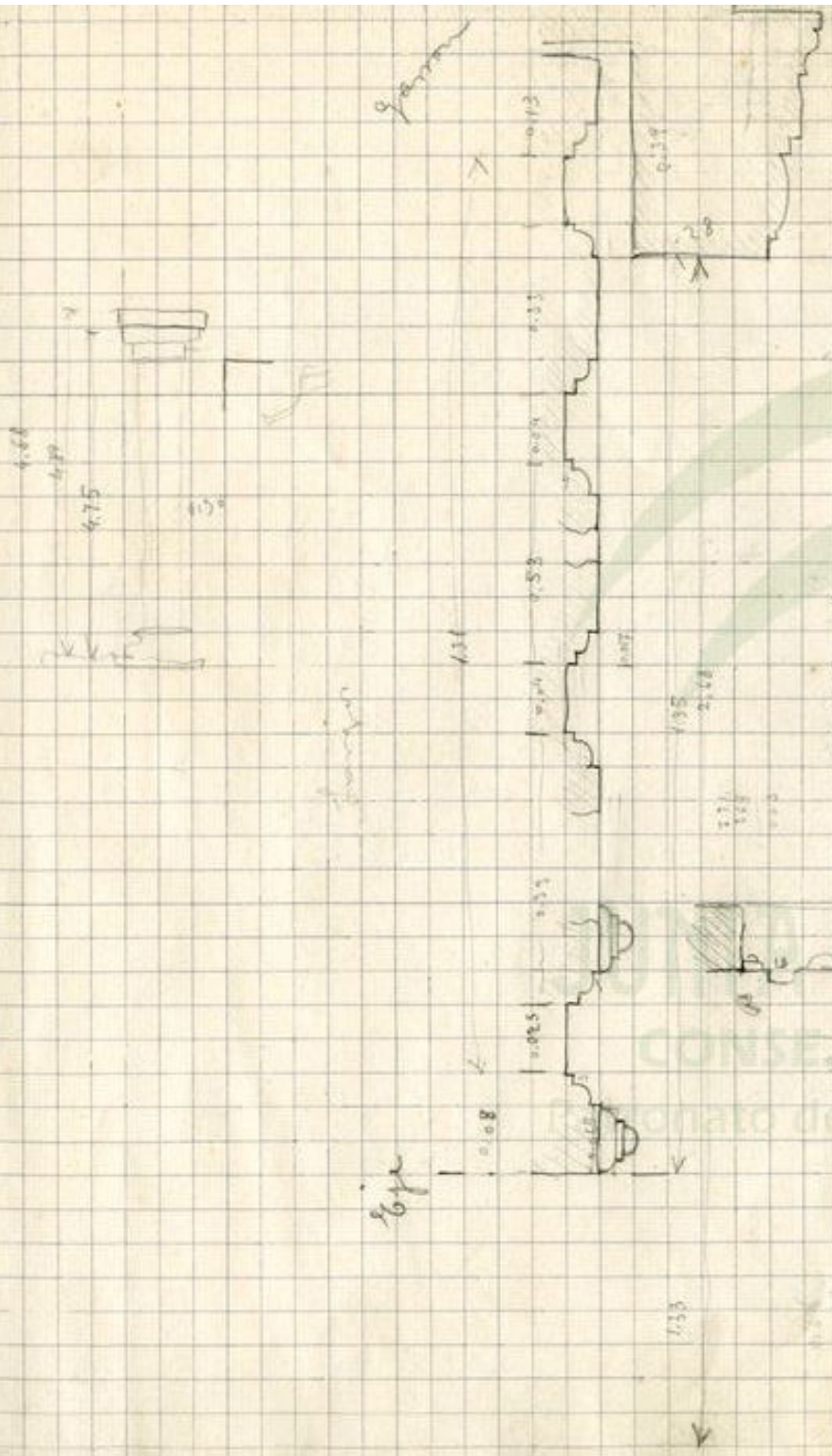

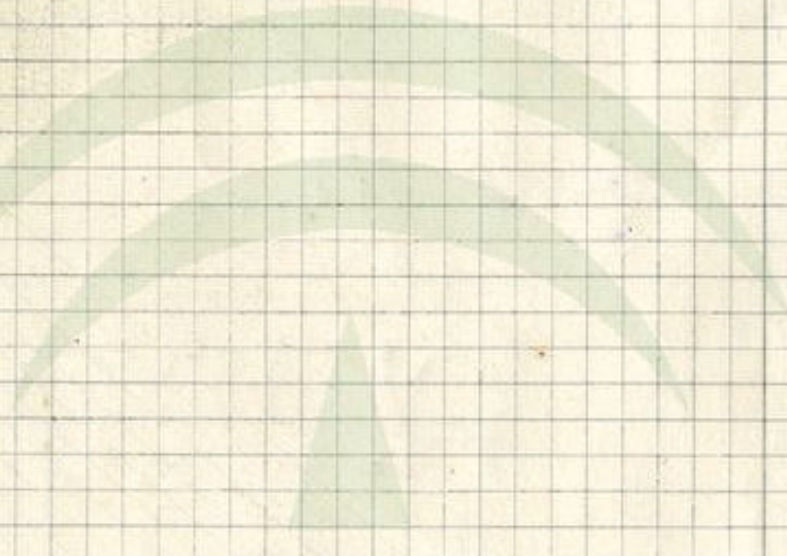
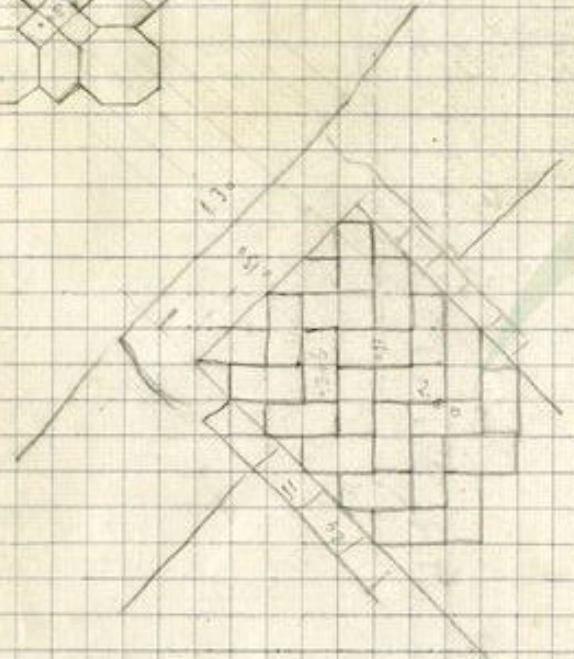
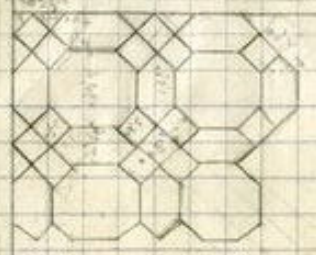

JUNTA DE ANDALUCIA
CONSEJERIA DE CULTURA
Patrimonio de la Alameda y Generalife

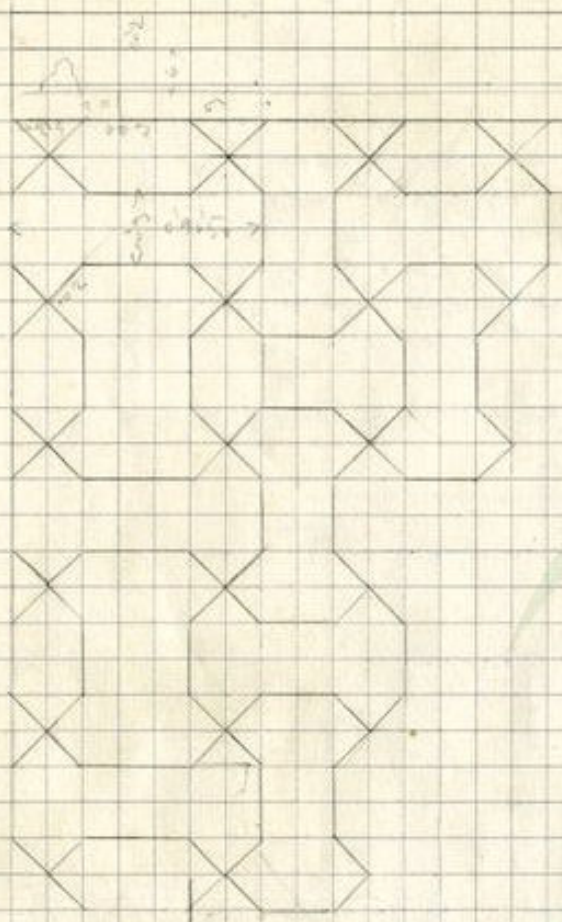

Aguas -

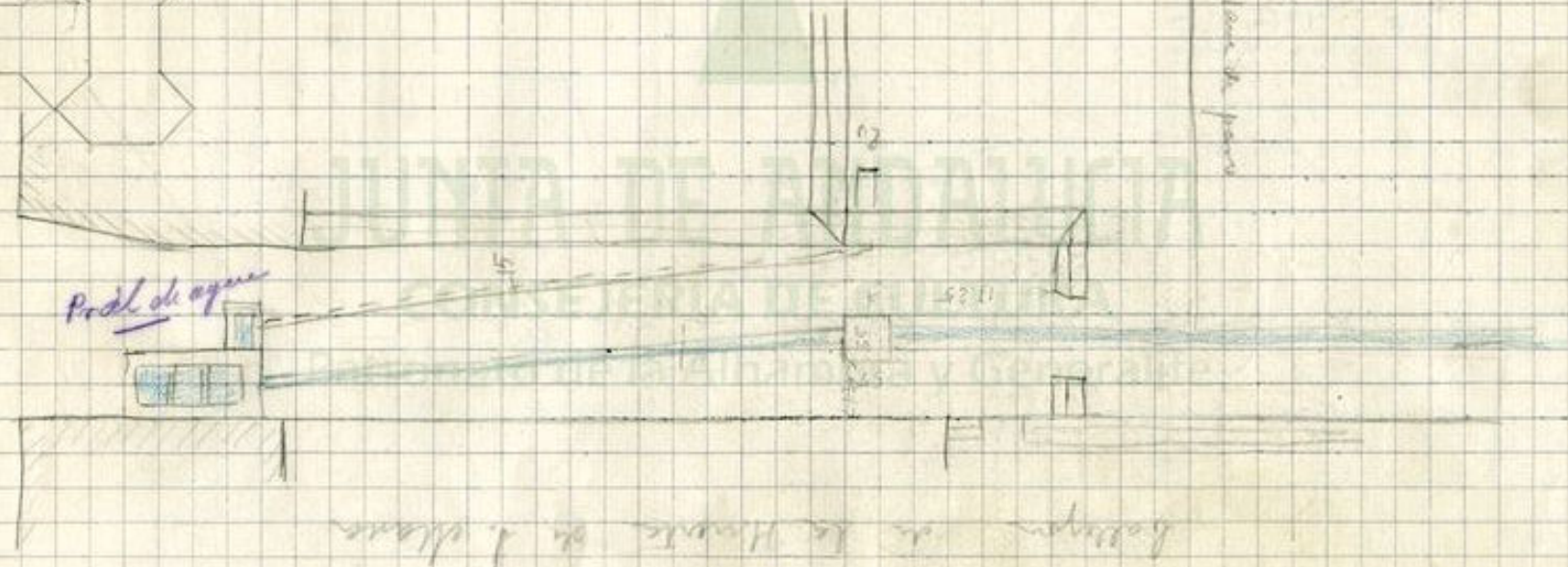

6.º Res.

Pied de agua

Llave de agua

Reserva de la Fuente de la Alameda

Plan de planta
 de la casa
 16-5-72

PARTAL

- a = longitud de guiso principal
- b = longitud de guiso principal
- c = longitud de guiso principal
- d = longitud de guiso principal
- e = longitud de guiso principal
- f = longitud de guiso principal

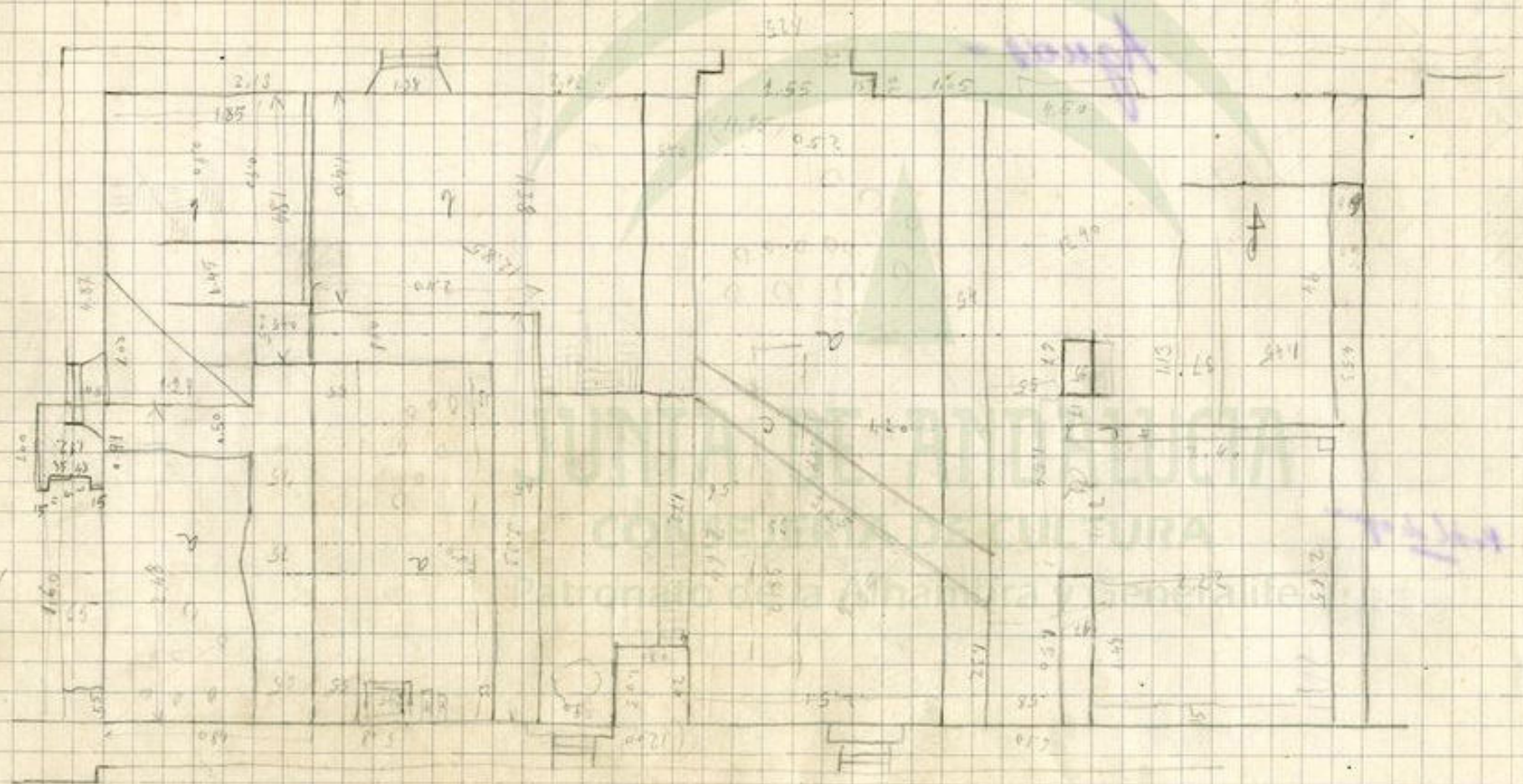

1893
177
8000

18.93

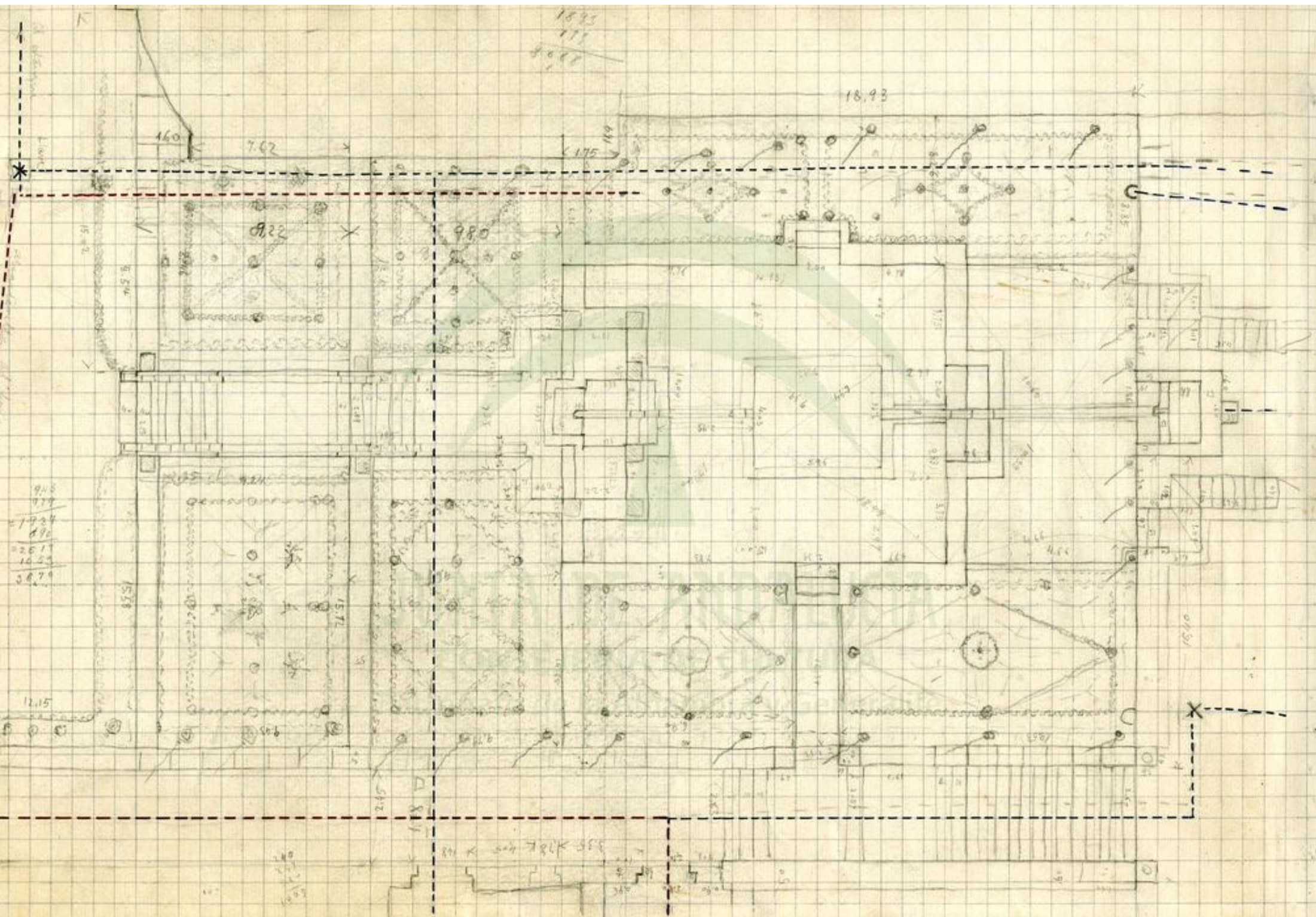

160 7.62 175

922

980

920
970
1924
890
2817
1659
3879

12.15

15.51

335 x 128 x 40

920
1000

- Pastal -
- Jardines

Collegion de entrada

1977

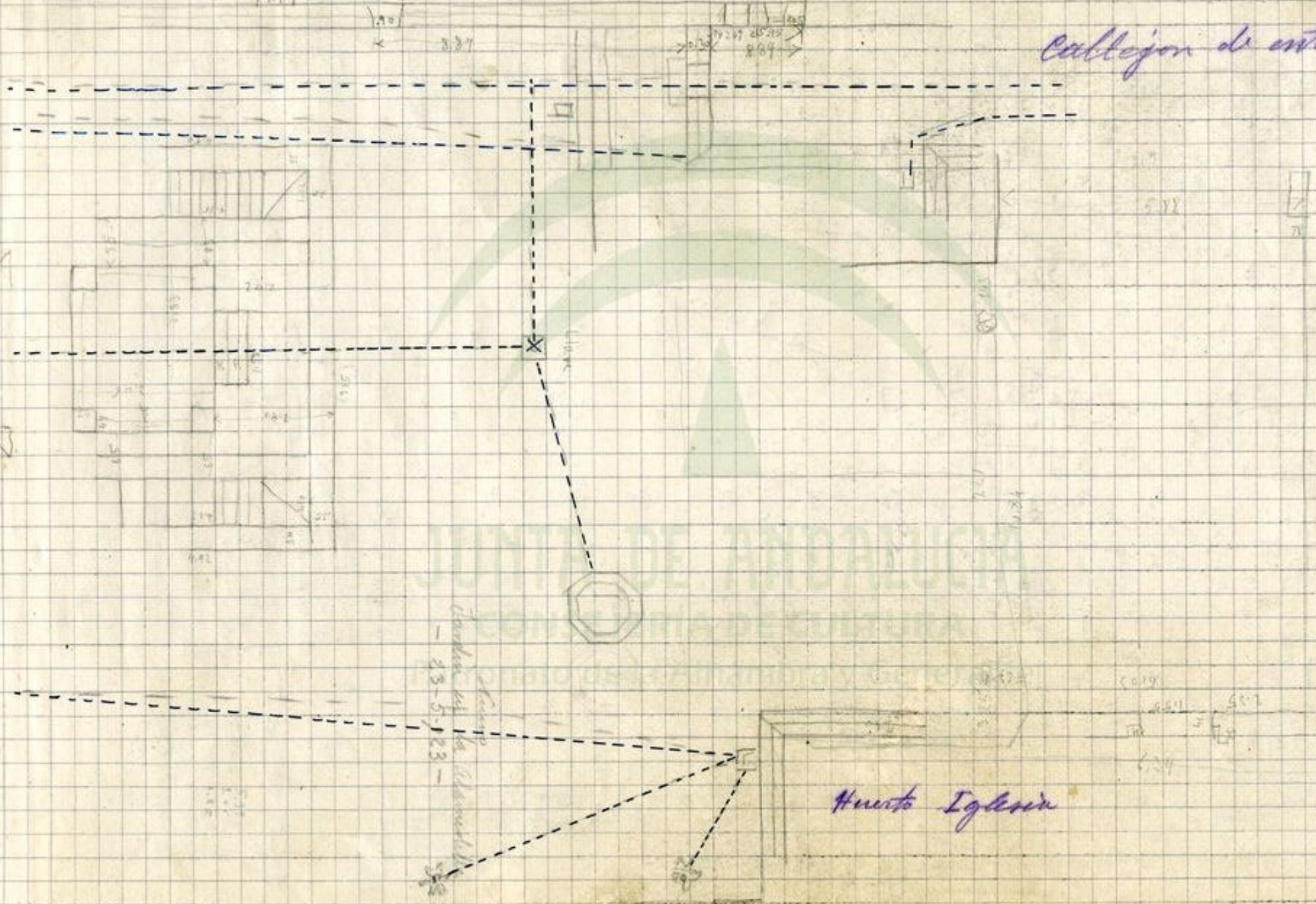

Huerto Iglesia

Camp
Cancha
- 43-5-123 -

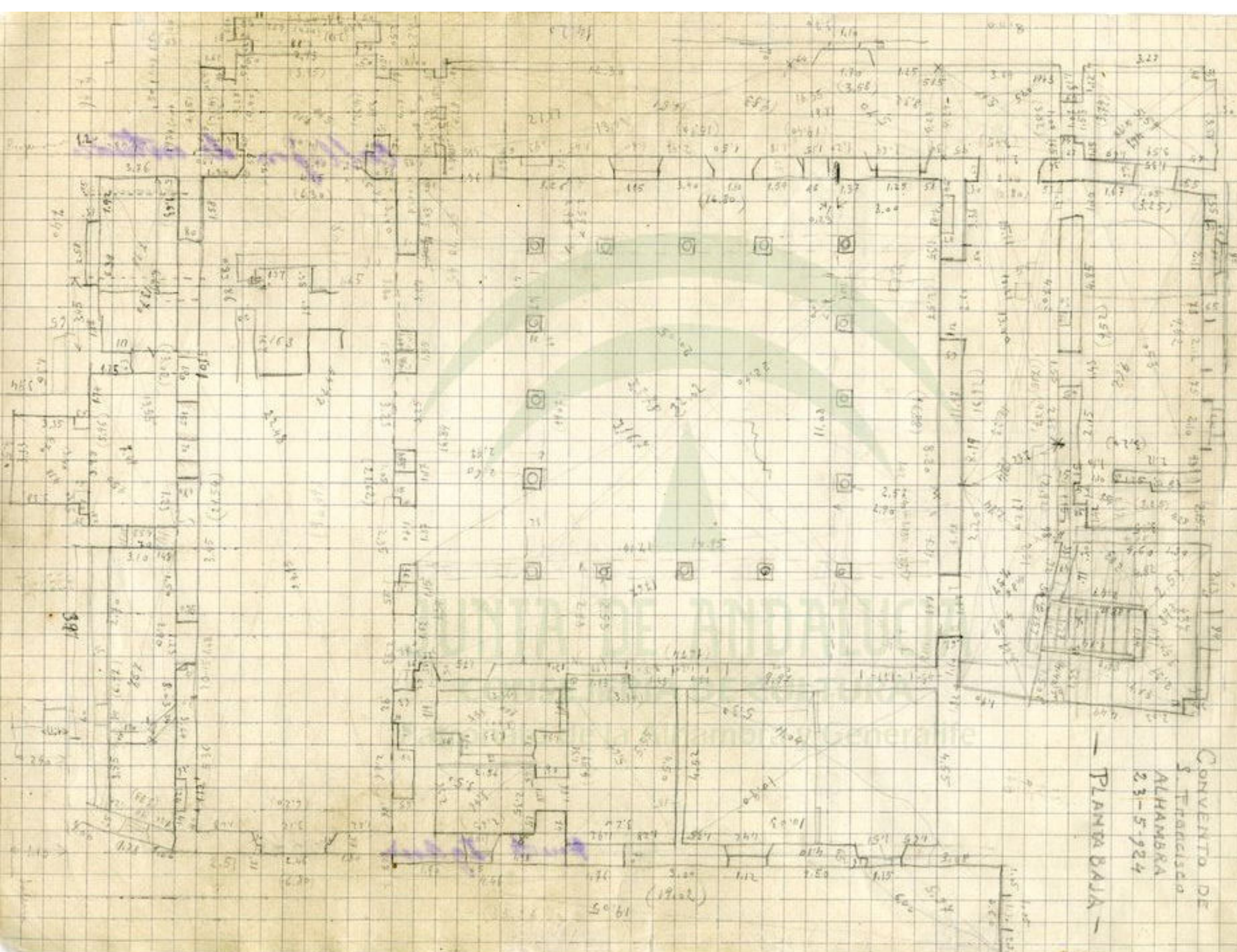

CONVENTO DE
 S. FRANCISCO
 ALHAMBRA
 23-5-924
 PLANTA B.A.L.A.

San Francisco

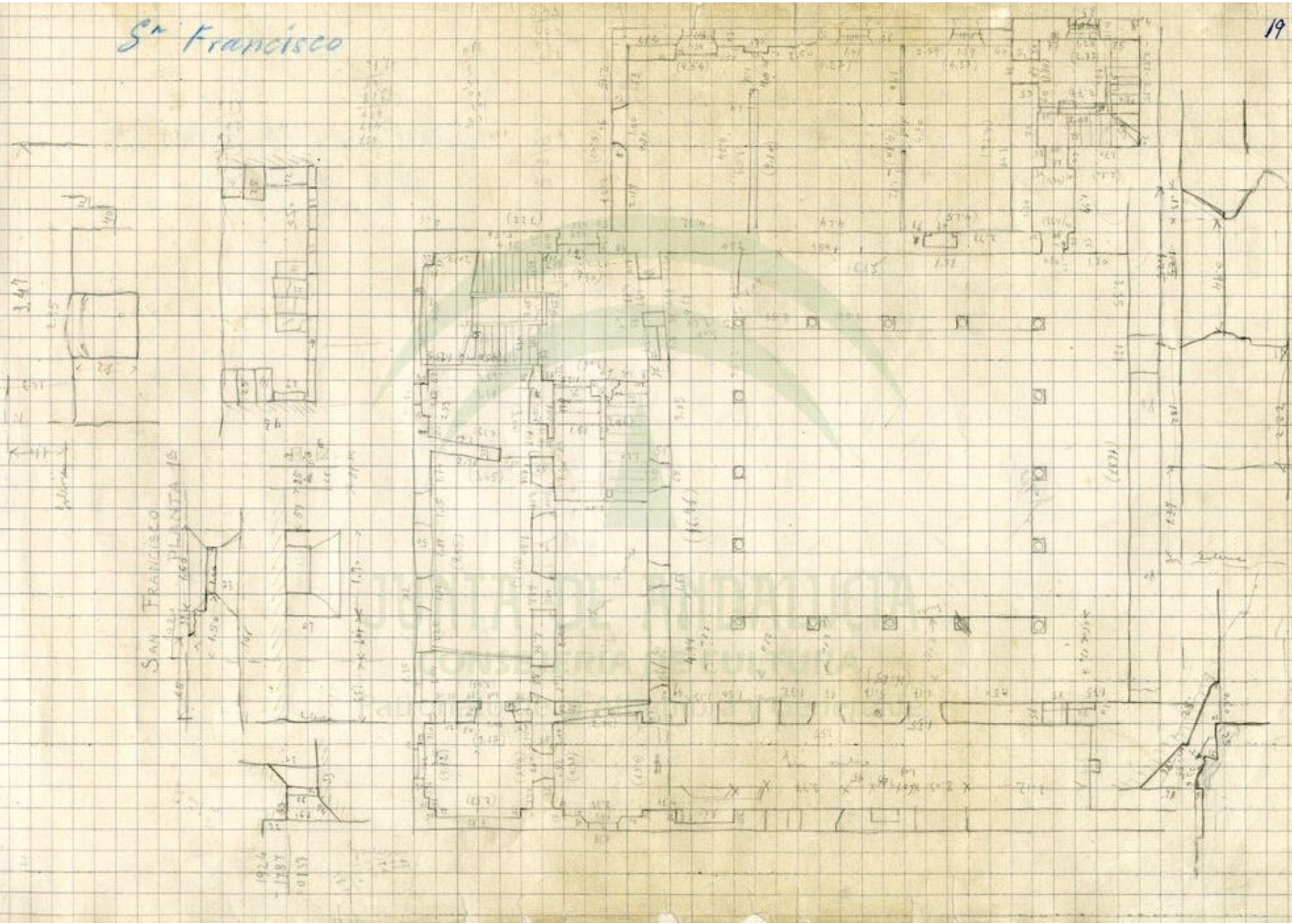

Casa de Villavieja

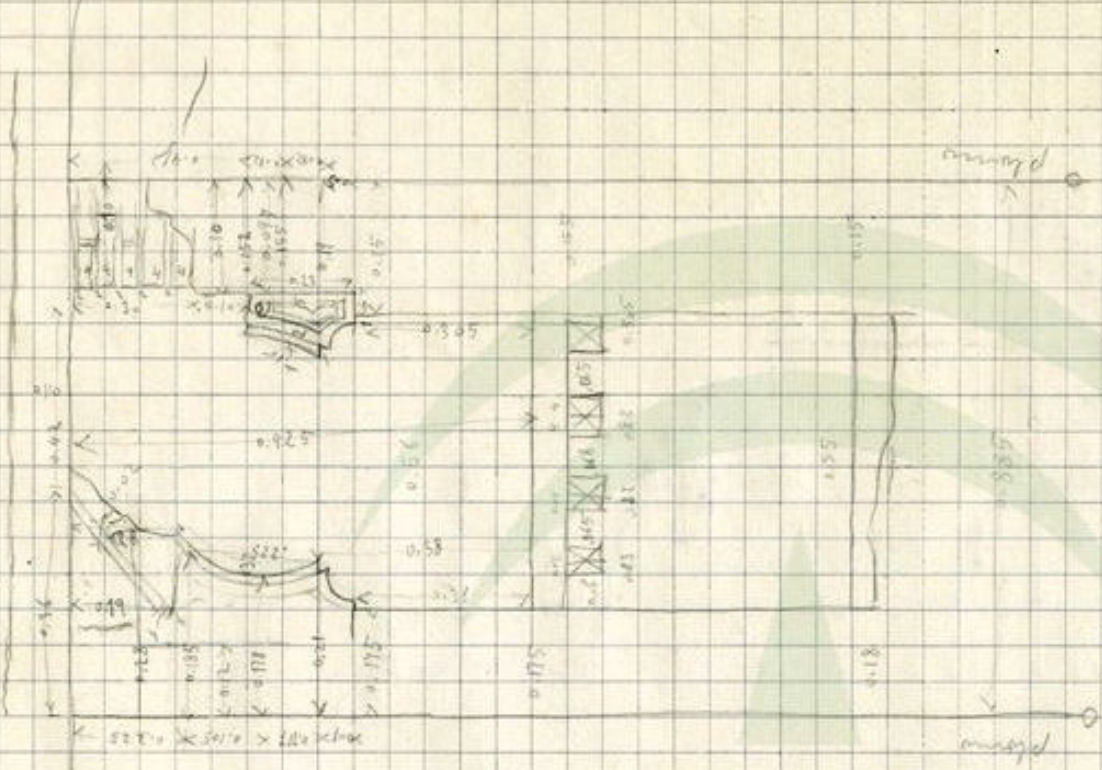

Ventana de la
Cama de Villavieja

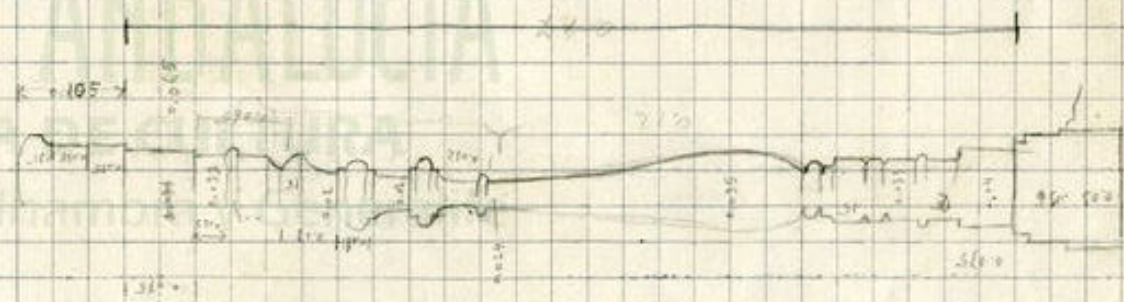

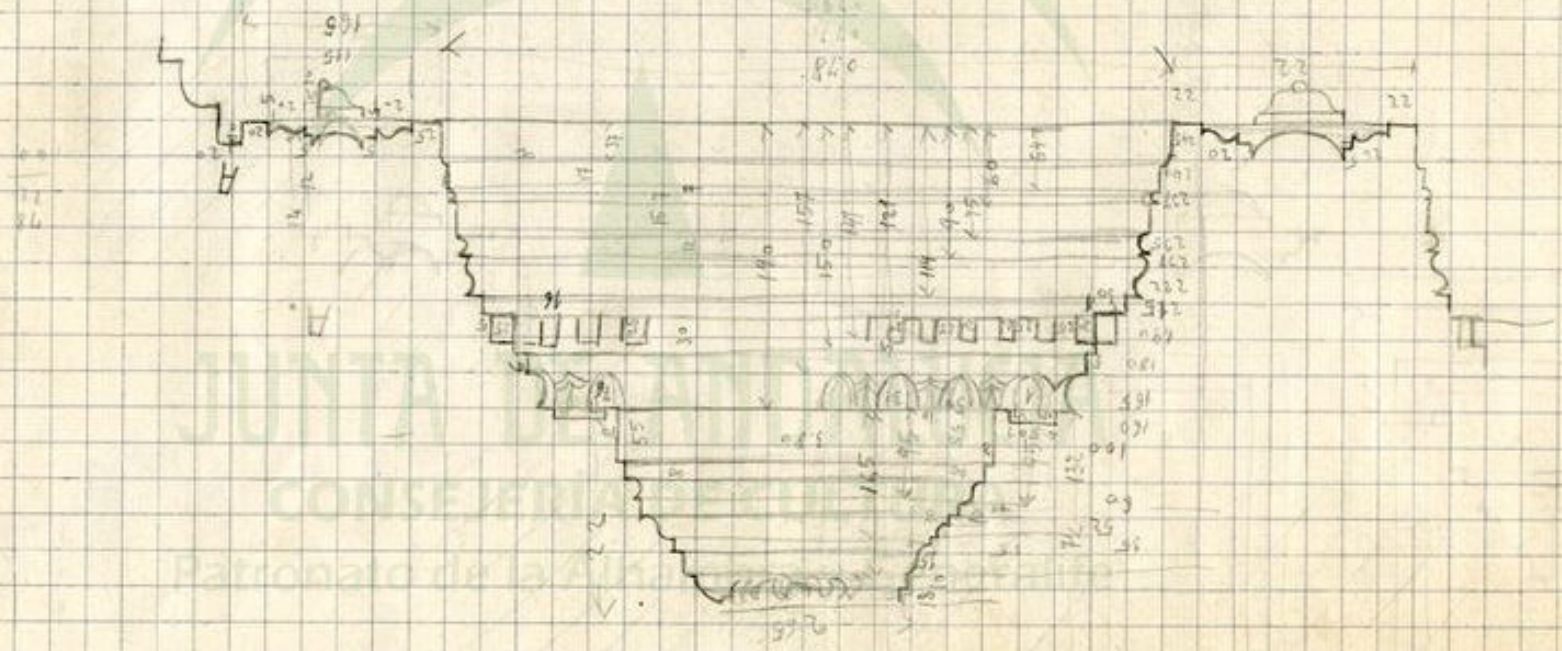
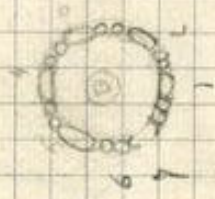
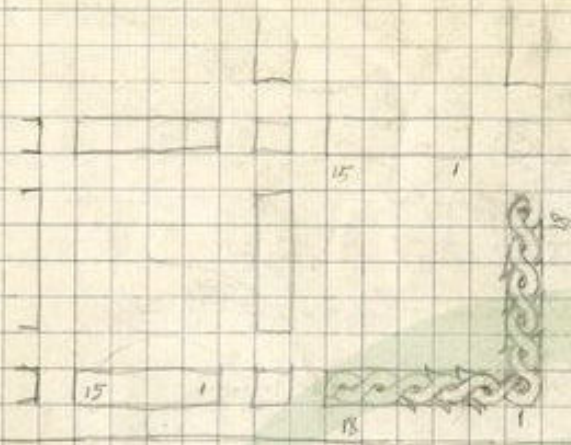

Techos del vestibulo de entrada
a las habitaciones de Washington Irving

42-VIII-724

A.
P.

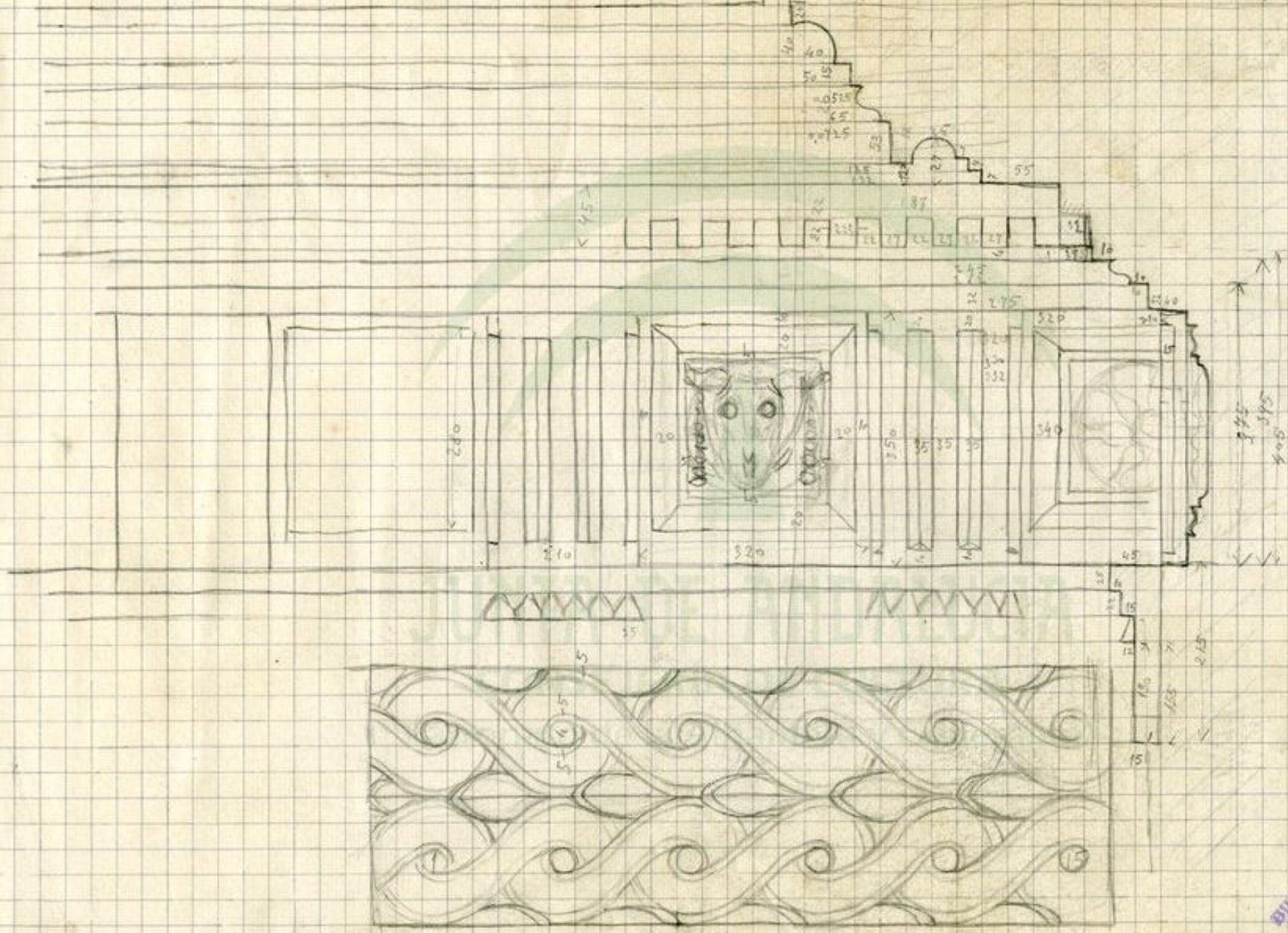

1828
27
1877

340
350
360

BIBLIOTECA DE LA ALHAMBRA

Fachada principal

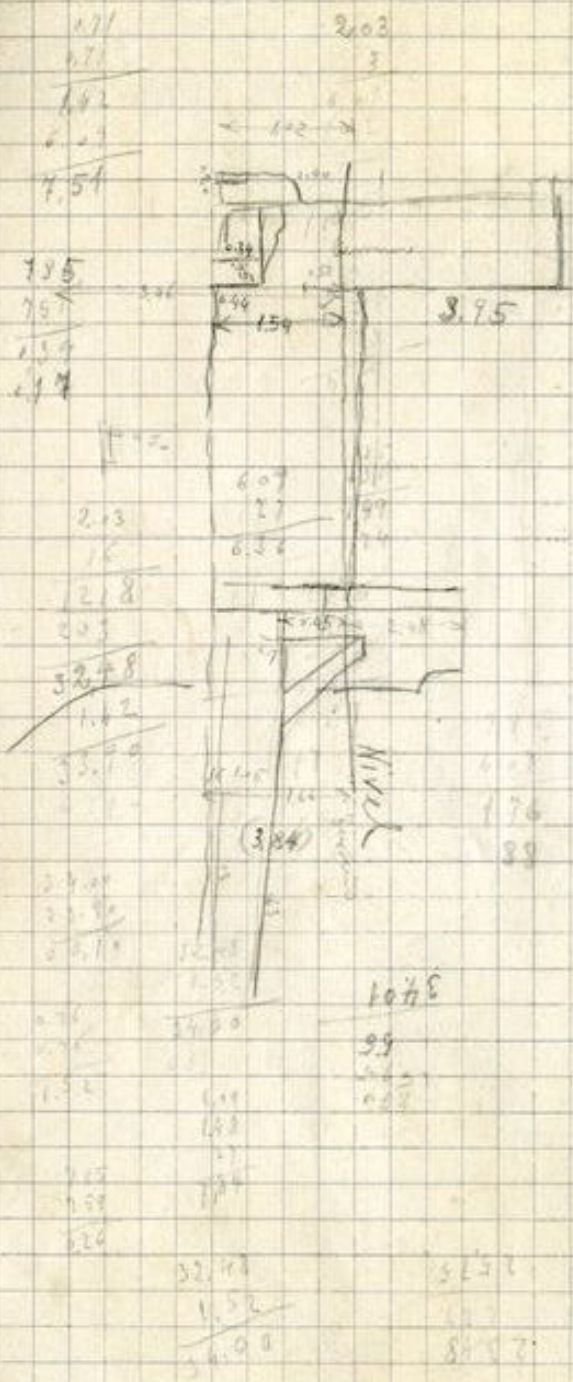

10-X-924

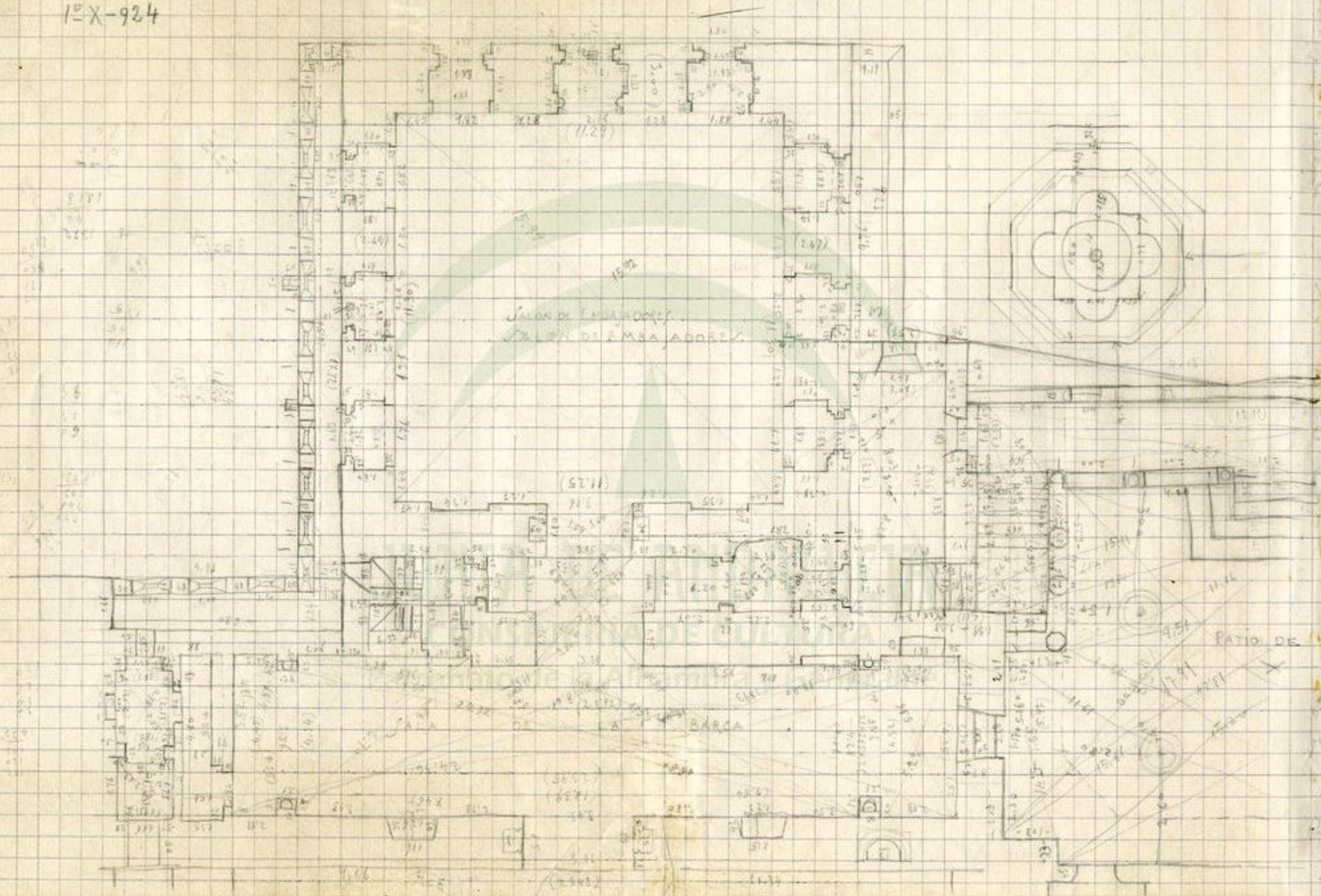

Palacio

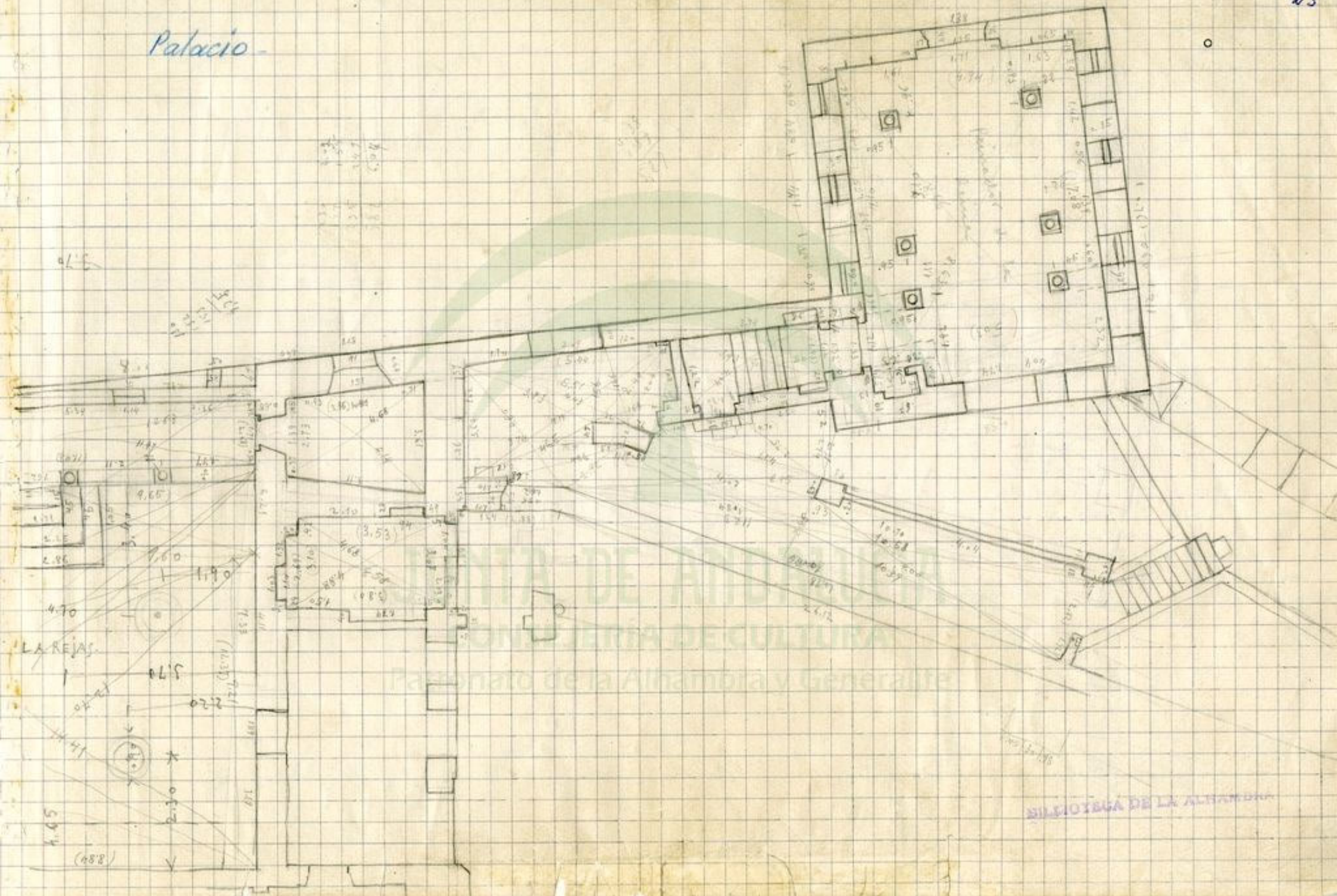

UNIVERSIDAD DE CORDOBA
 Instituto de la Alhambra y Generalife

BIBLIOTECA DE LA ALHAMBRA

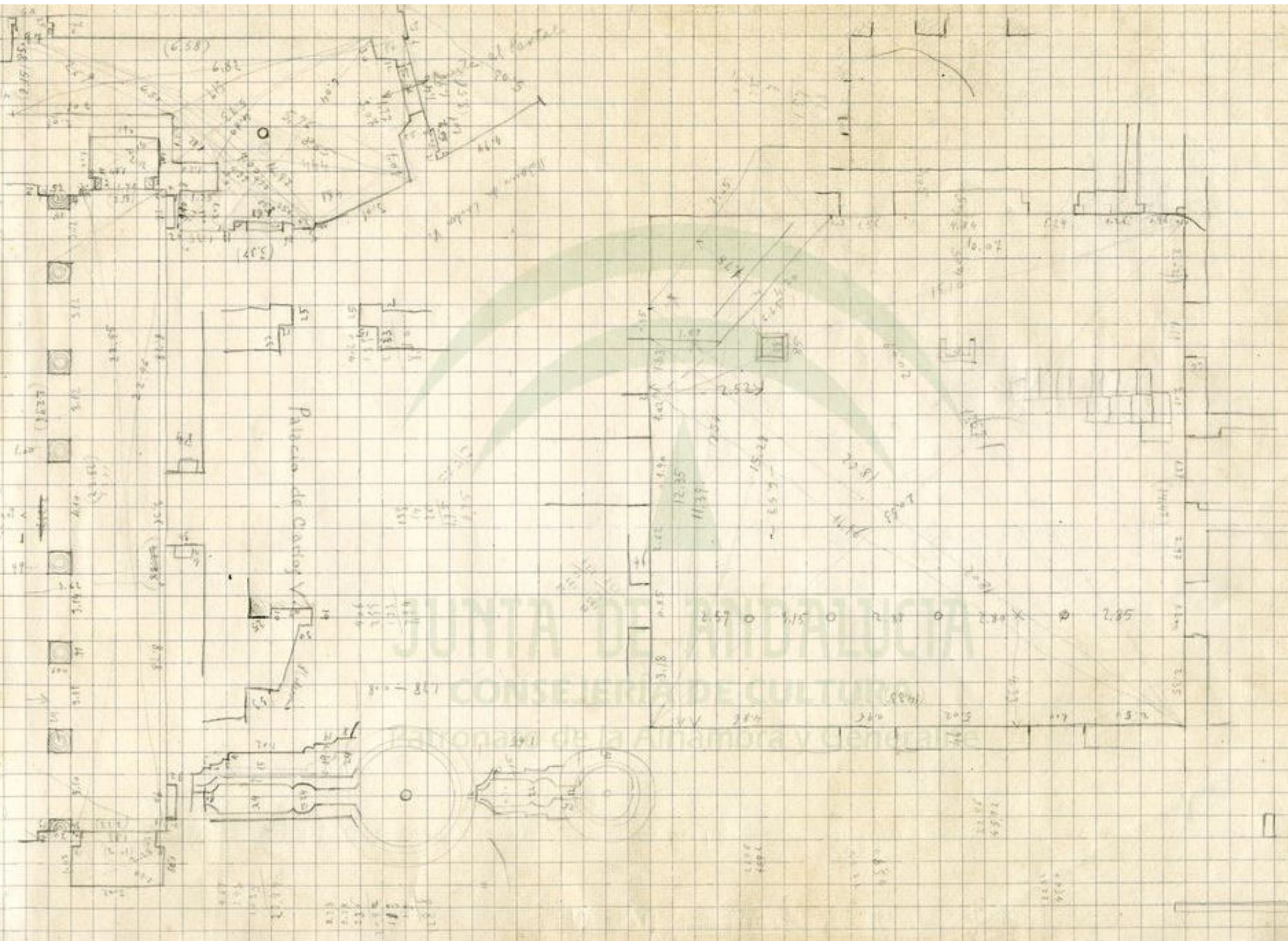

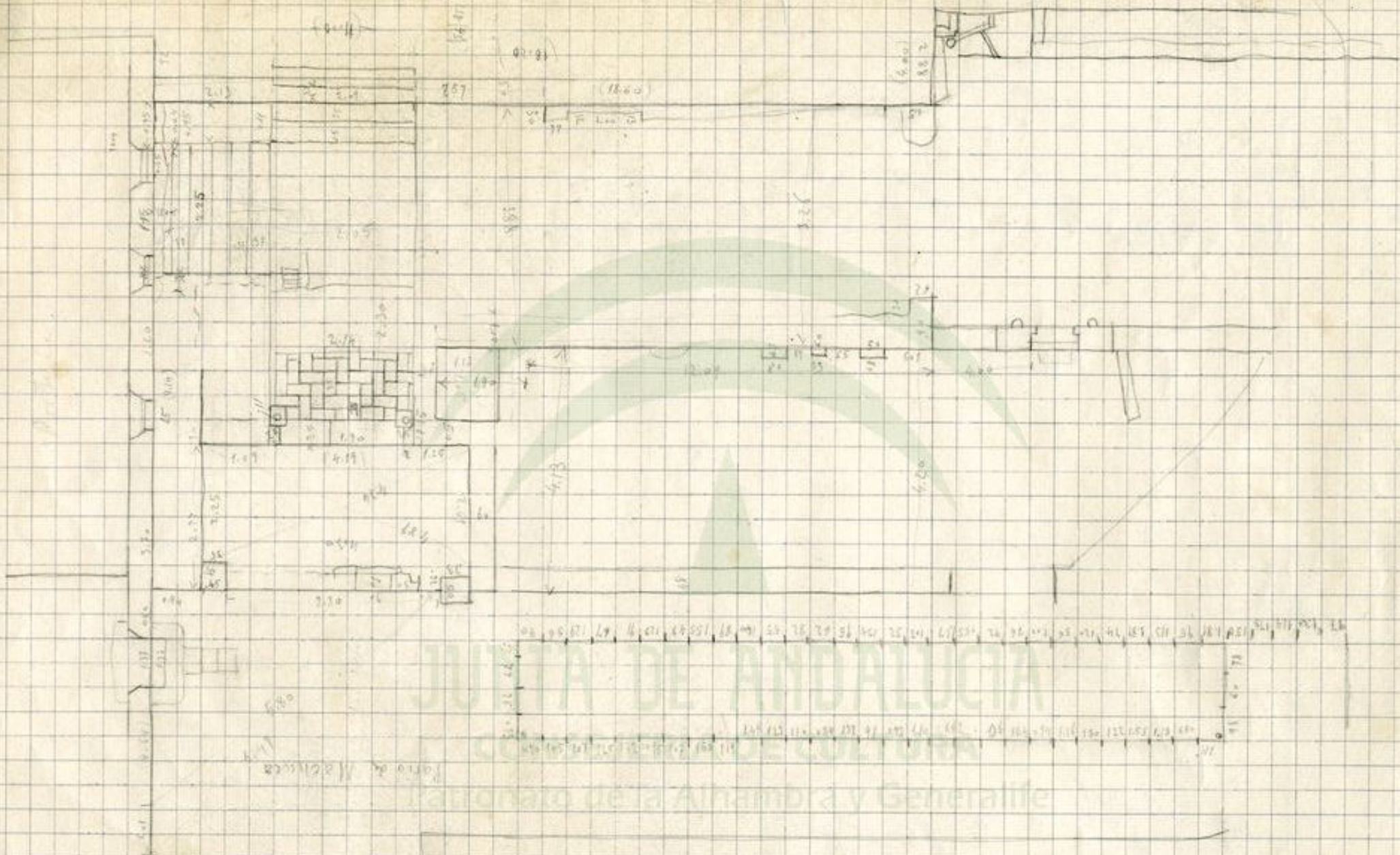

Plano de Alhambra

152 | 151 | 150 | 149 | 148 | 147 | 146 | 145 | 144 | 143 | 142 | 141 | 140 | 139 | 138 | 137 | 136 | 135 | 134 | 133 | 132 | 131 | 130 | 129 | 128 | 127 | 126 | 125 | 124 | 123 | 122 | 121 | 120 | 119 | 118 | 117 | 116 | 115 | 114 | 113 | 112 | 111 | 110 | 109 | 108 | 107 | 106 | 105 | 104 | 103 | 102 | 101 | 100 | 99 | 98 | 97 | 96 | 95 | 94 | 93 | 92 | 91 | 90 | 89 | 88 | 87 | 86 | 85 | 84 | 83 | 82 | 81 | 80 | 79 | 78 | 77 | 76 | 75 | 74 | 73 | 72 | 71 | 70 | 69 | 68 | 67 | 66 | 65 | 64 | 63 | 62 | 61 | 60 | 59 | 58 | 57 | 56 | 55 | 54 | 53 | 52 | 51 | 50 | 49 | 48 | 47 | 46 | 45 | 44 | 43 | 42 | 41 | 40 | 39 | 38 | 37 | 36 | 35 | 34 | 33 | 32 | 31 | 30 | 29 | 28 | 27 | 26 | 25 | 24 | 23 | 22 | 21 | 20 | 19 | 18 | 17 | 16 | 15 | 14 | 13 | 12 | 11 | 10 | 9 | 8 | 7 | 6 | 5 | 4 | 3 | 2 | 1 | 0

151 | 150 | 149 | 148 | 147 | 146 | 145 | 144 | 143 | 142 | 141 | 140 | 139 | 138 | 137 | 136 | 135 | 134 | 133 | 132 | 131 | 130 | 129 | 128 | 127 | 126 | 125 | 124 | 123 | 122 | 121 | 120 | 119 | 118 | 117 | 116 | 115 | 114 | 113 | 112 | 111 | 110 | 109 | 108 | 107 | 106 | 105 | 104 | 103 | 102 | 101 | 100 | 99 | 98 | 97 | 96 | 95 | 94 | 93 | 92 | 91 | 90 | 89 | 88 | 87 | 86 | 85 | 84 | 83 | 82 | 81 | 80 | 79 | 78 | 77 | 76 | 75 | 74 | 73 | 72 | 71 | 70 | 69 | 68 | 67 | 66 | 65 | 64 | 63 | 62 | 61 | 60 | 59 | 58 | 57 | 56 | 55 | 54 | 53 | 52 | 51 | 50 | 49 | 48 | 47 | 46 | 45 | 44 | 43 | 42 | 41 | 40 | 39 | 38 | 37 | 36 | 35 | 34 | 33 | 32 | 31 | 30 | 29 | 28 | 27 | 26 | 25 | 24 | 23 | 22 | 21 | 20 | 19 | 18 | 17 | 16 | 15 | 14 | 13 | 12 | 11 | 10 | 9 | 8 | 7 | 6 | 5 | 4 | 3 | 2 | 1 | 0

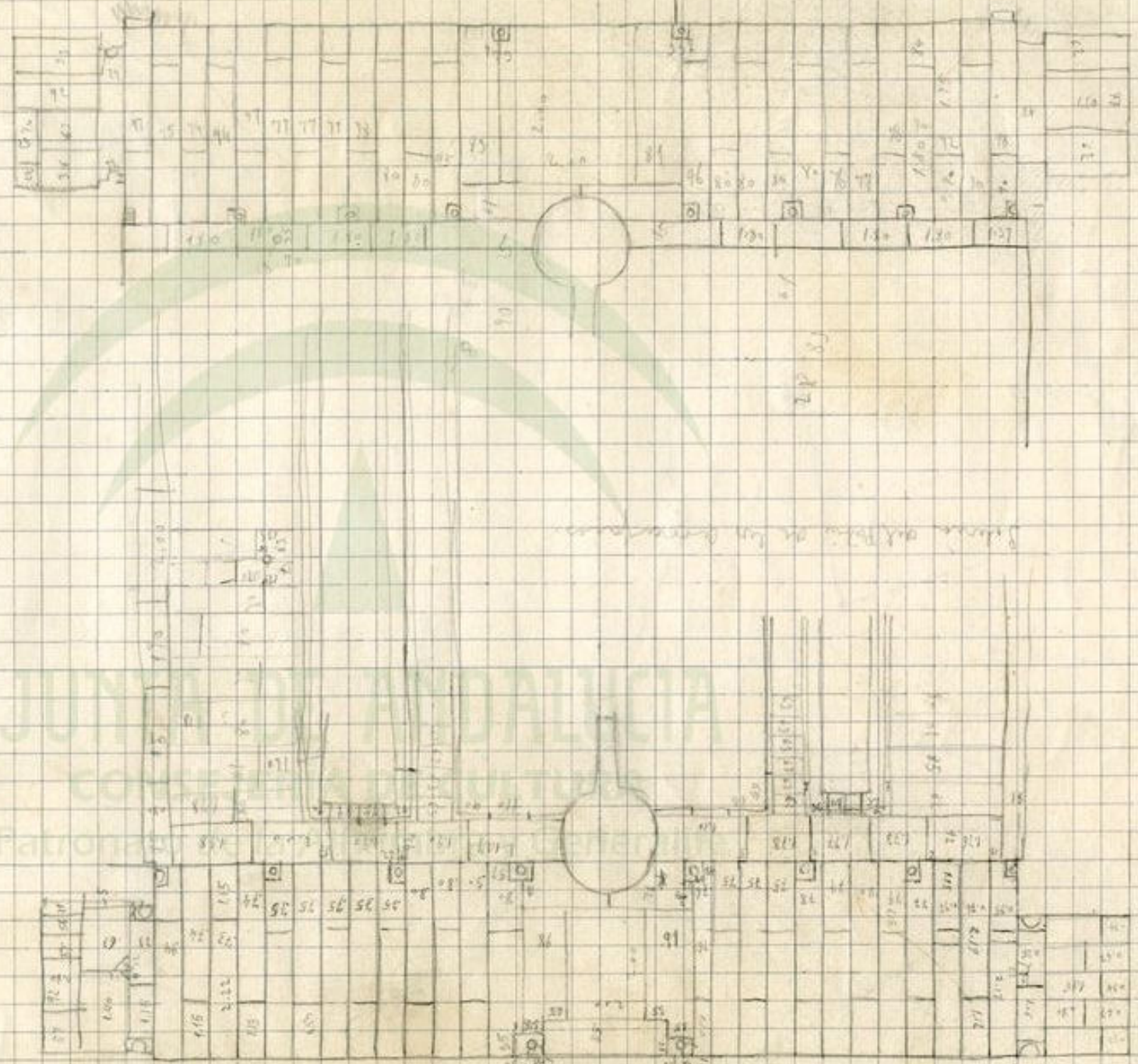
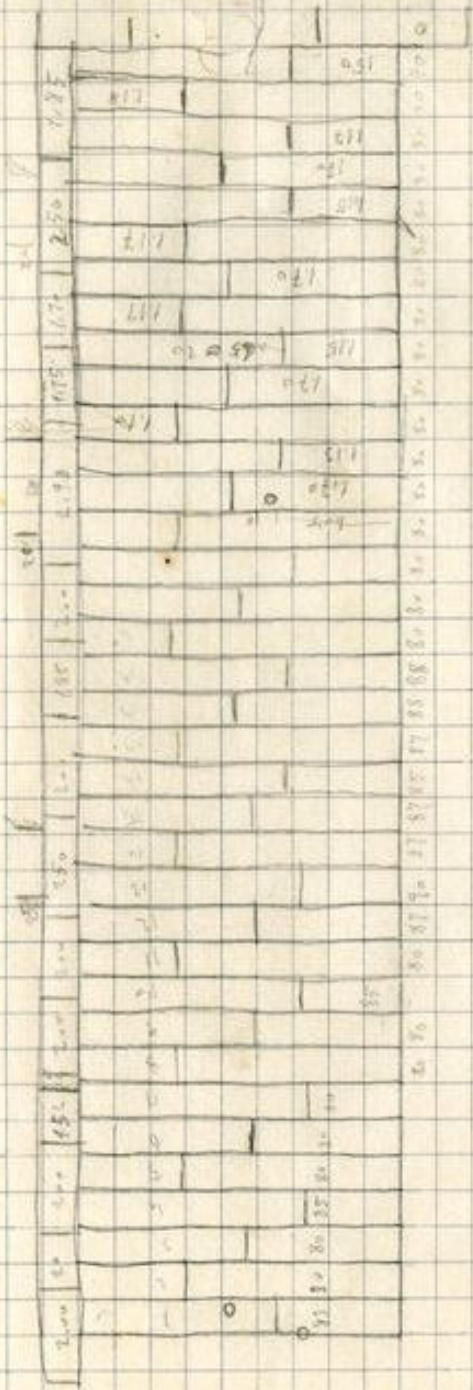

Plano del Hotel de San Francisco

JUNYER
CO.
Patron

1.00
1.00
1.00
1.00
1.00

1.00 N 1.00 S

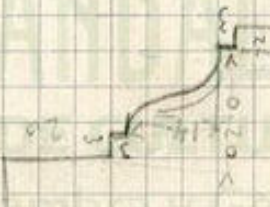
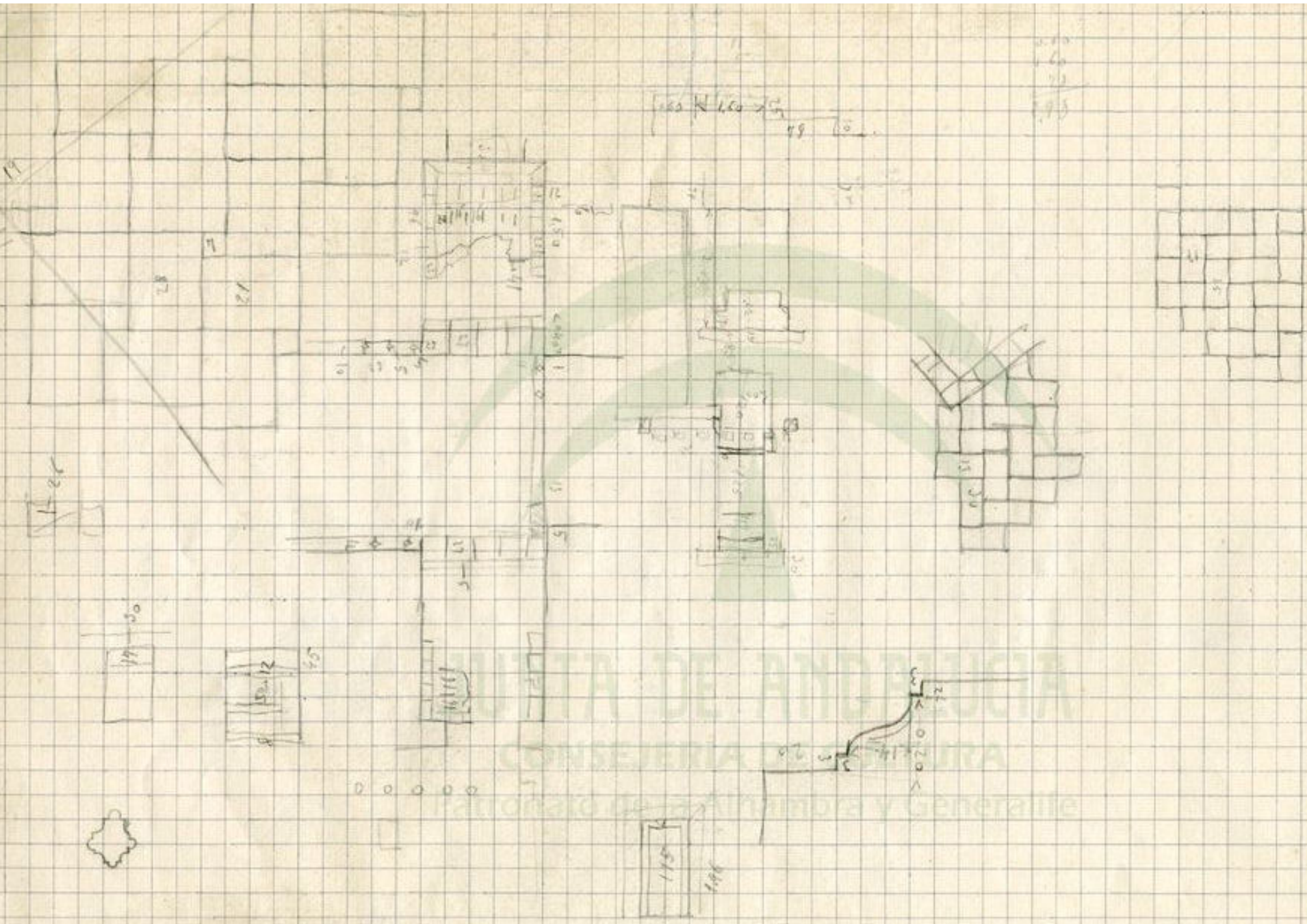

Sala de las Dos Hermanas

30-3-925

Habitación del patio de las Hermanas La Bernardita

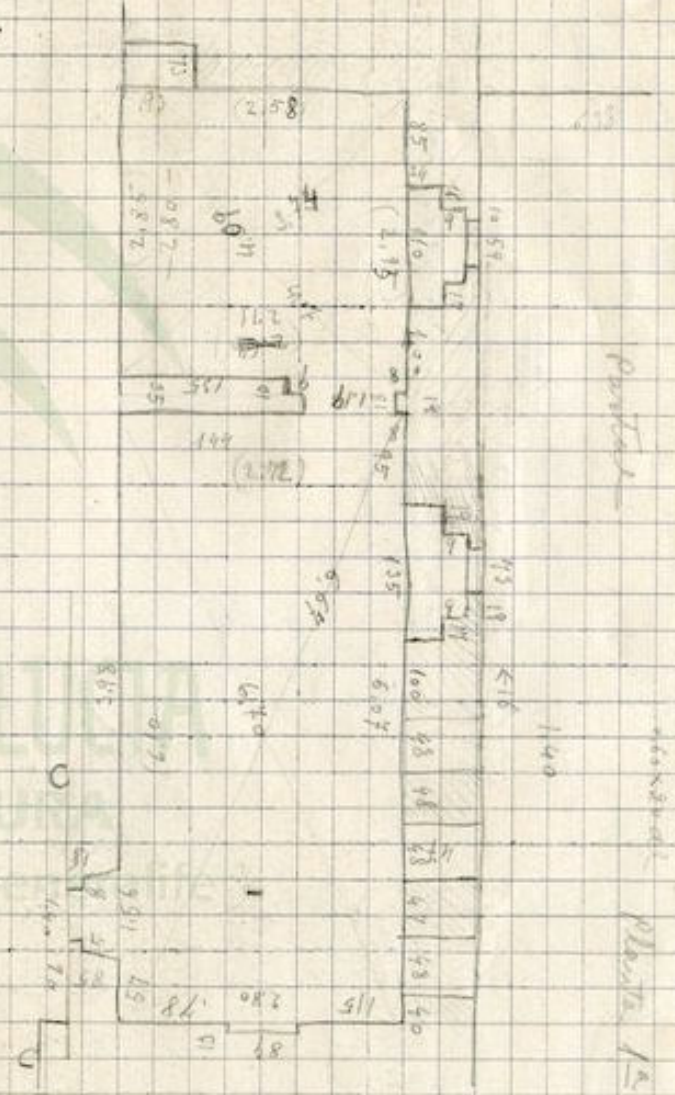

Sala de la Justicia

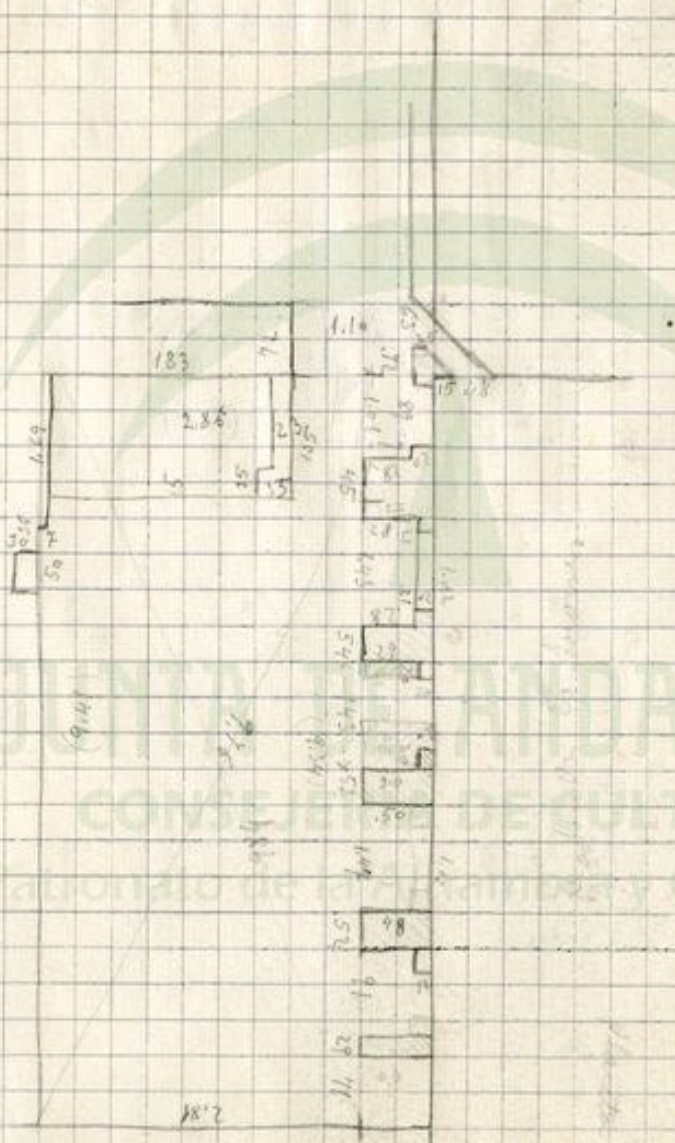

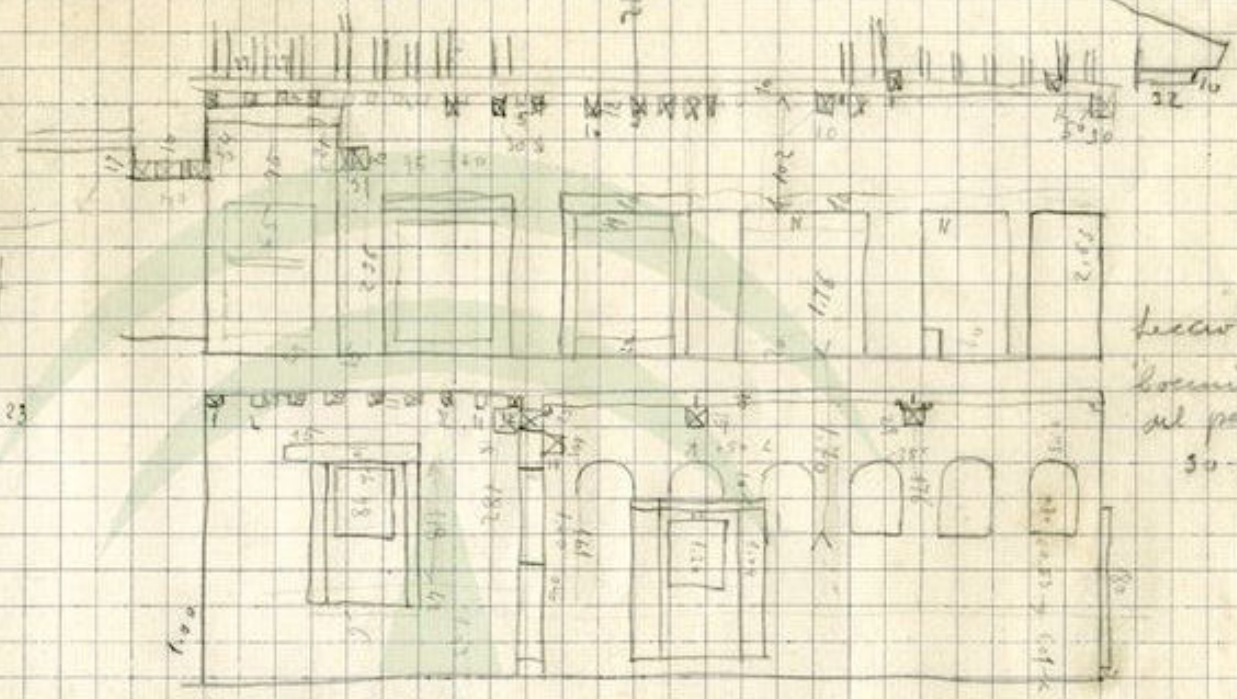
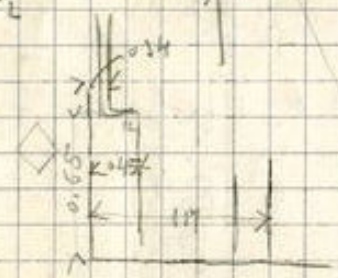
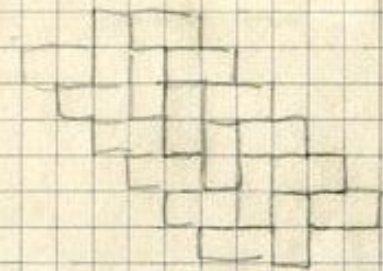

Sección de la
 "cocinilla" habitacion
 del patio de la escuela
 30-5-925

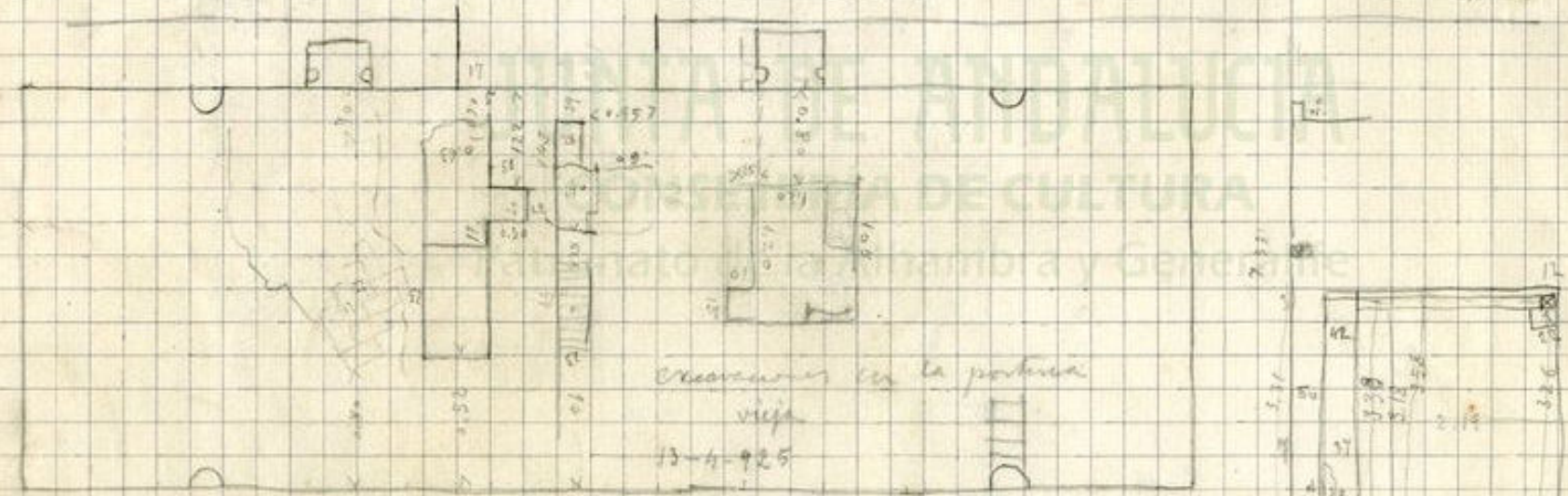

Sección con la portada
 vista
 33-5-925

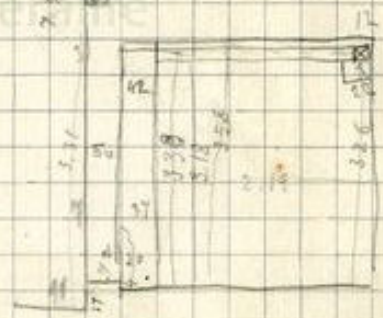

Plan de Machine
15-4-225

Machine

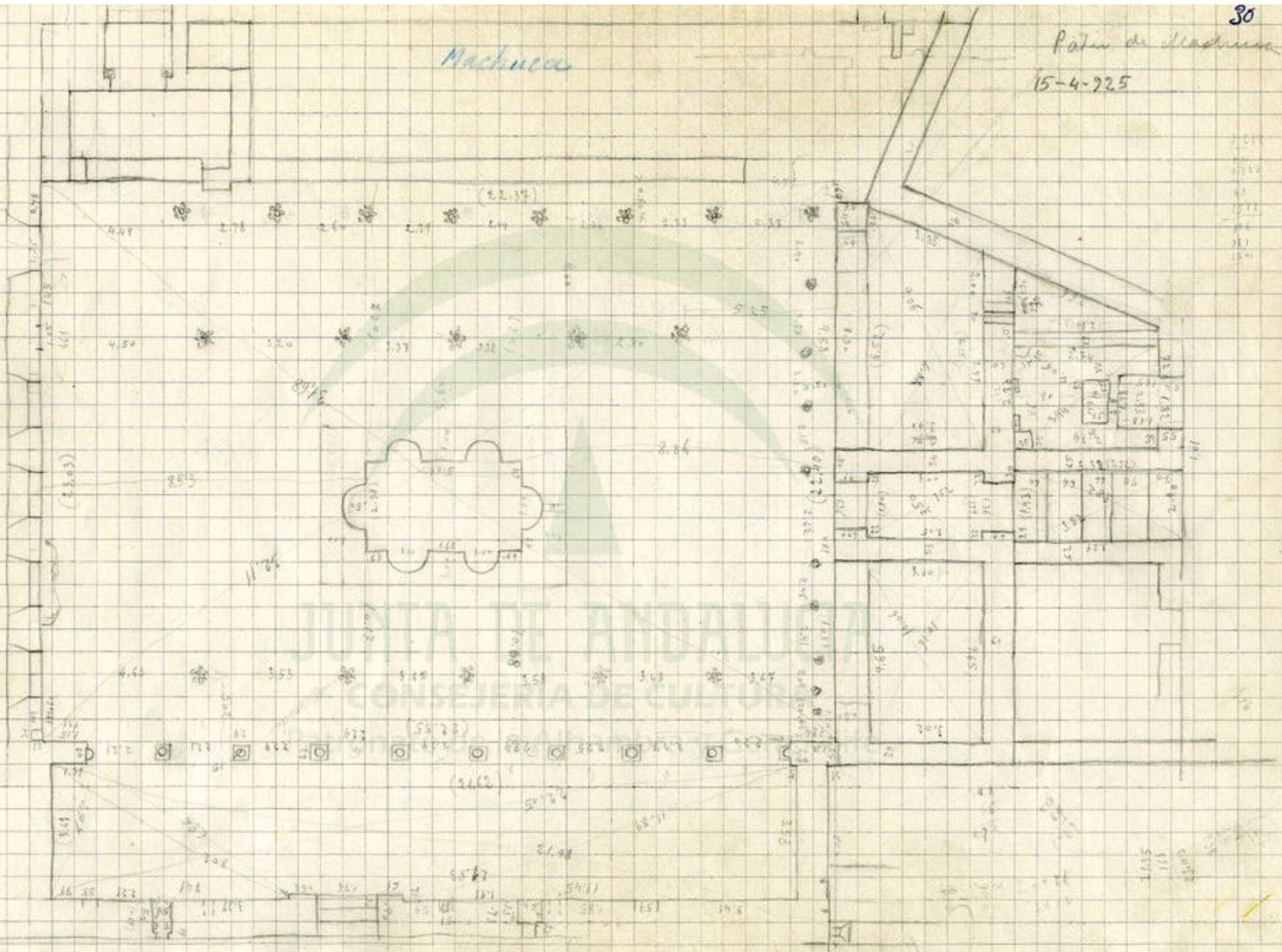

Machucan

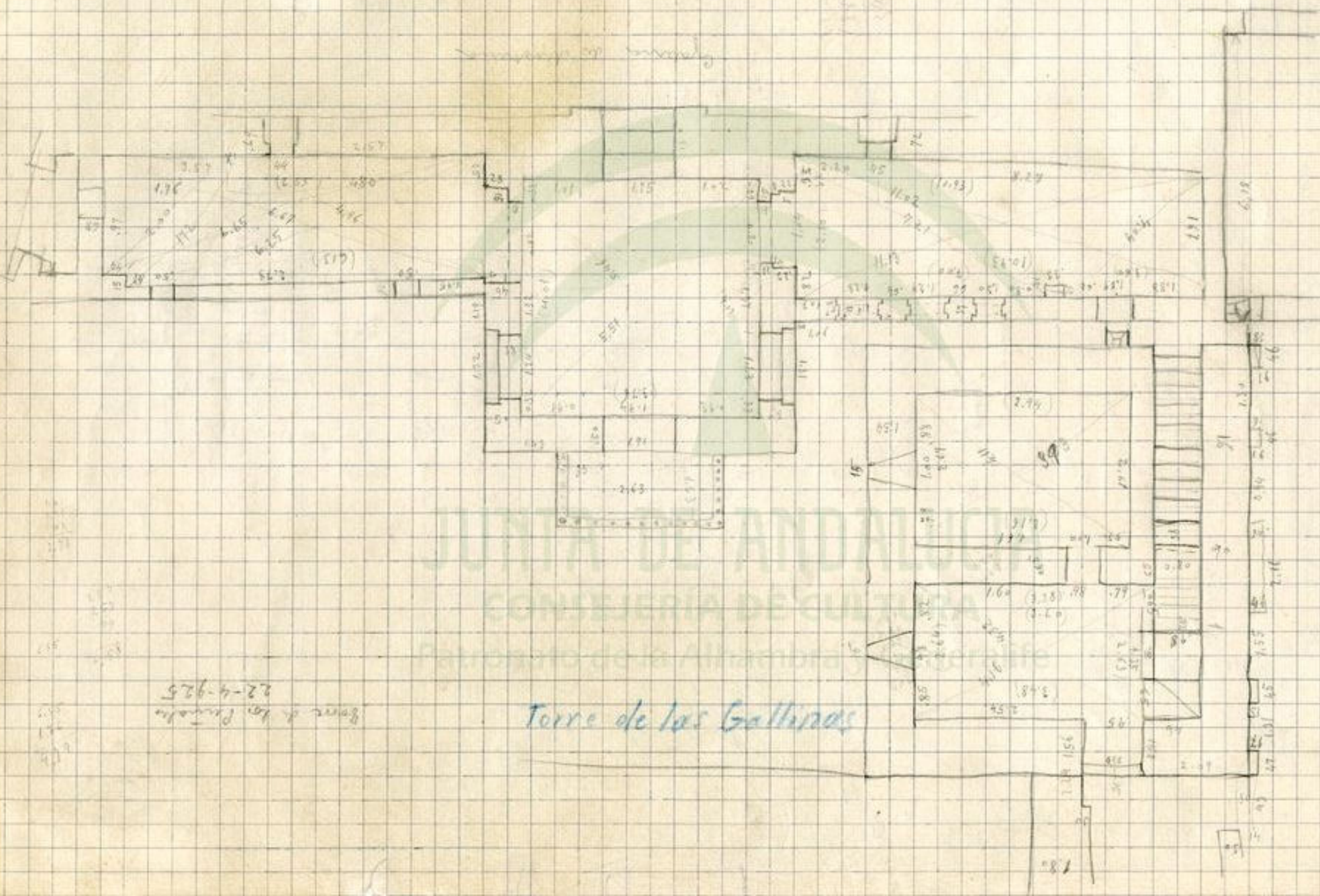

Banco de los Piratas
22-4-925

Terre de las Gallinas

MACHUCO -

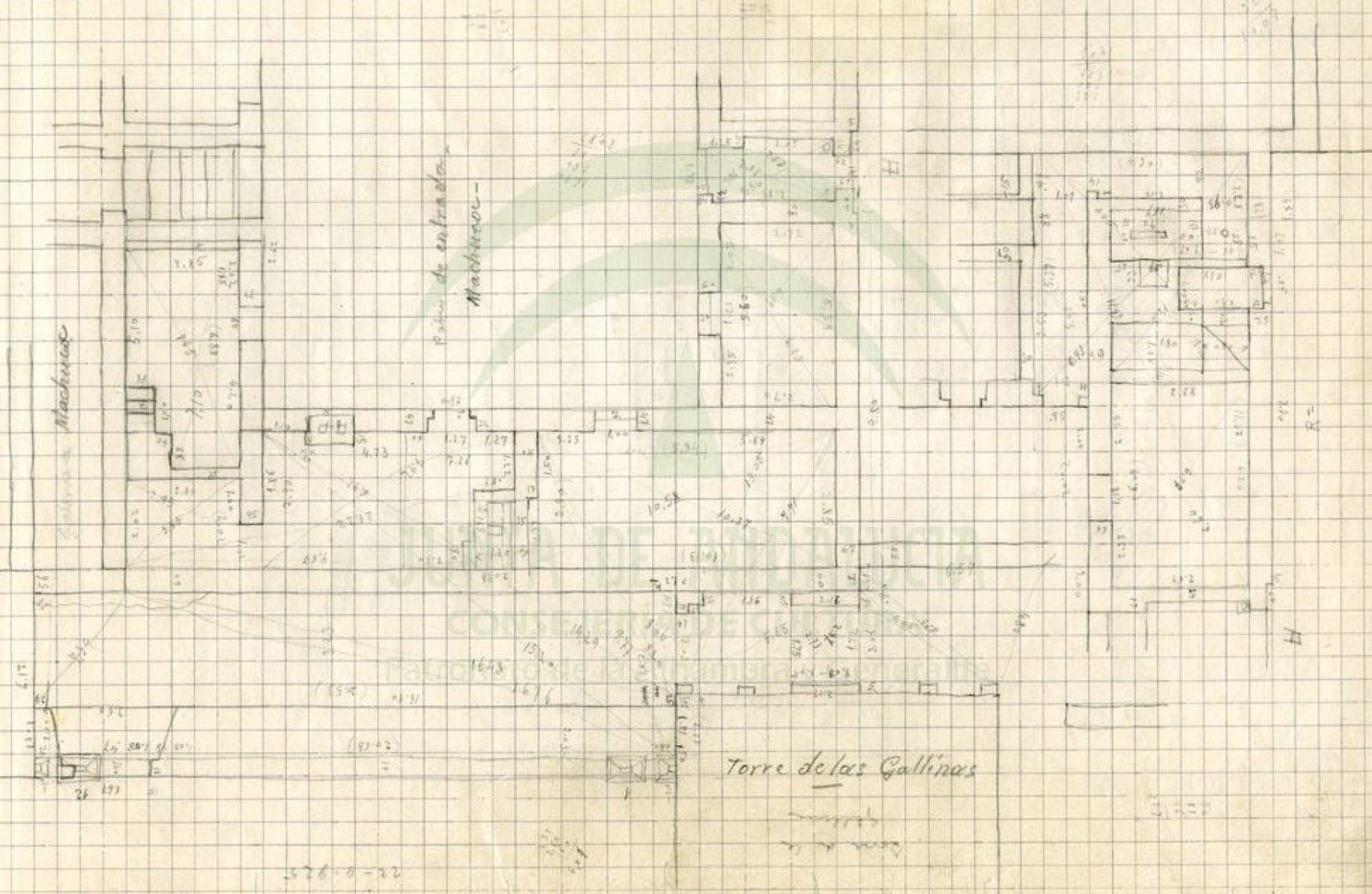

22-0-225

Torre de las Gallinas

PHOTO DE LA CASA
OFICINA

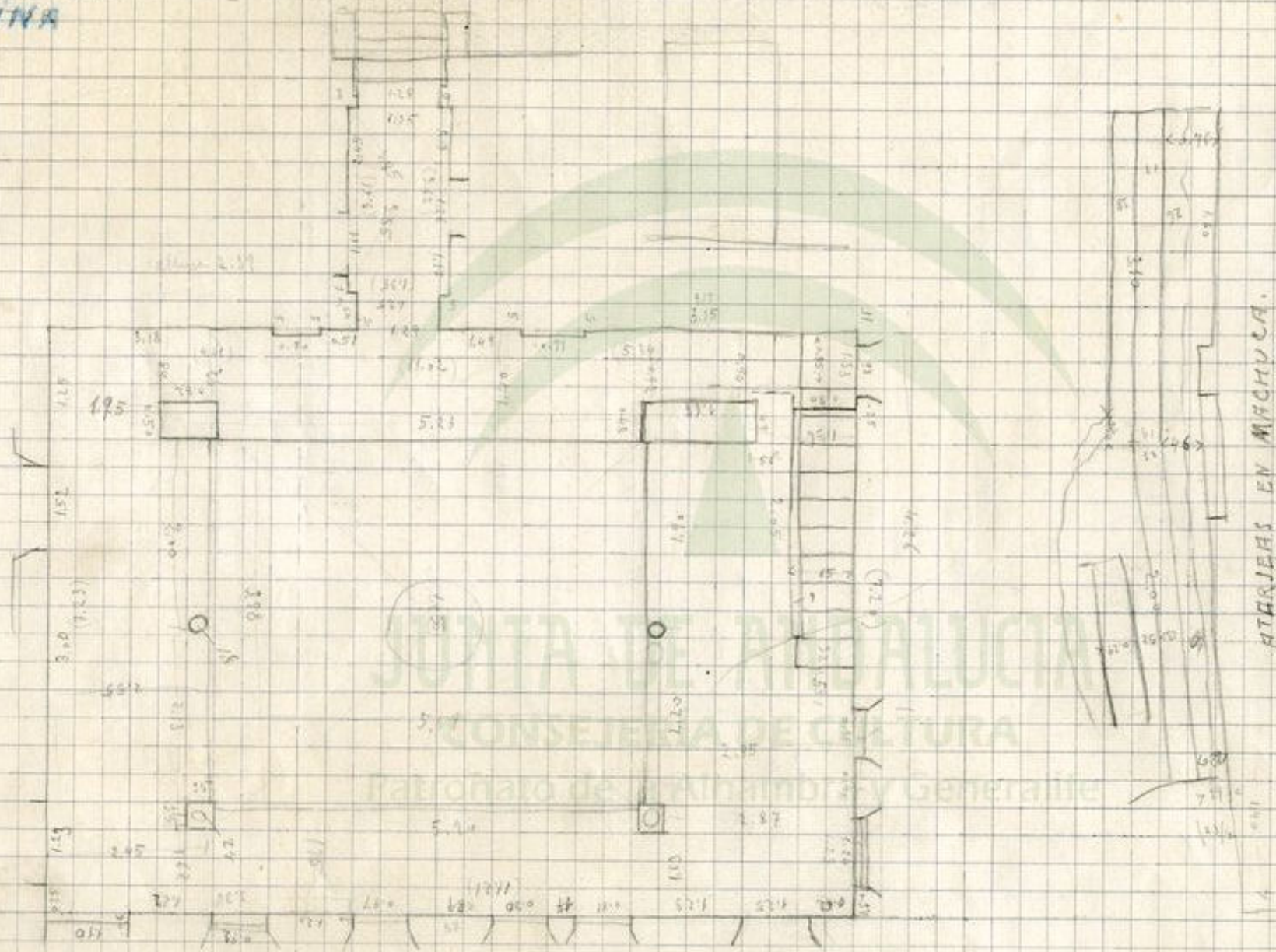

ATARJEAS EN MACHUCA.

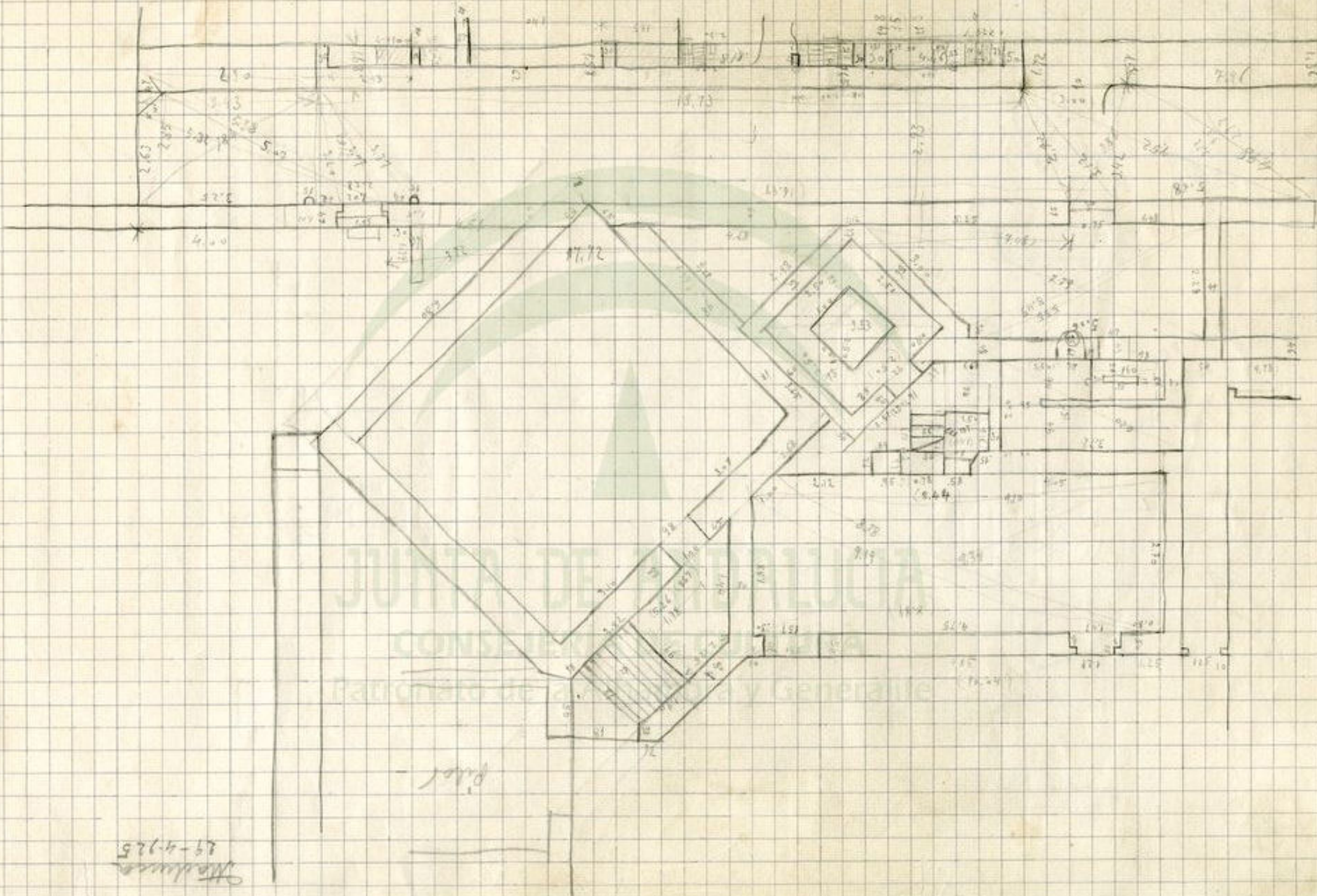

29-4-25
 M. L. L.

ORATORIO (Capilla)

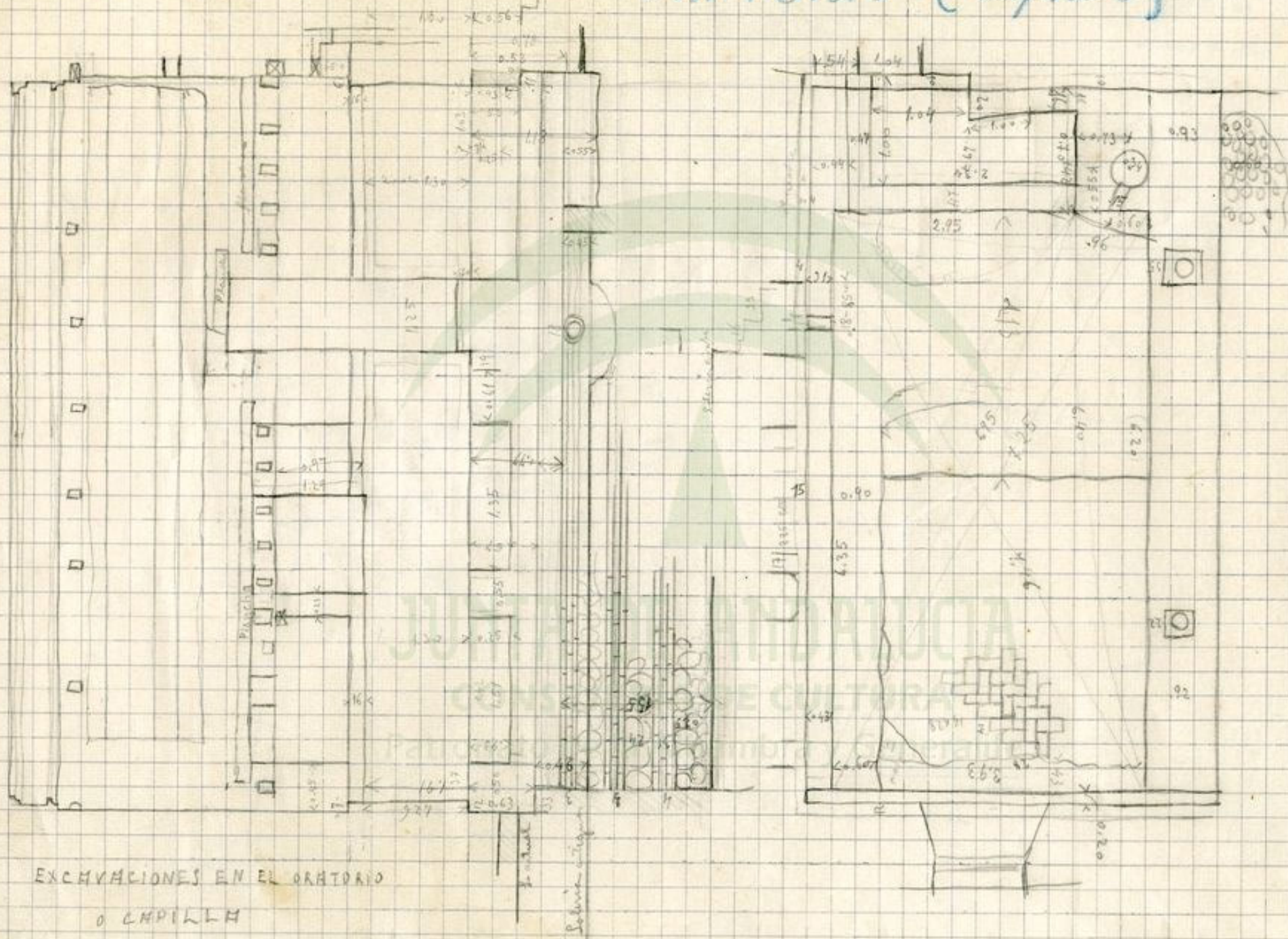

Cripta del patino Carlos V
4-6-925

Carlos V.

4.14
1.22
8.55
17.81
19.91
2.4

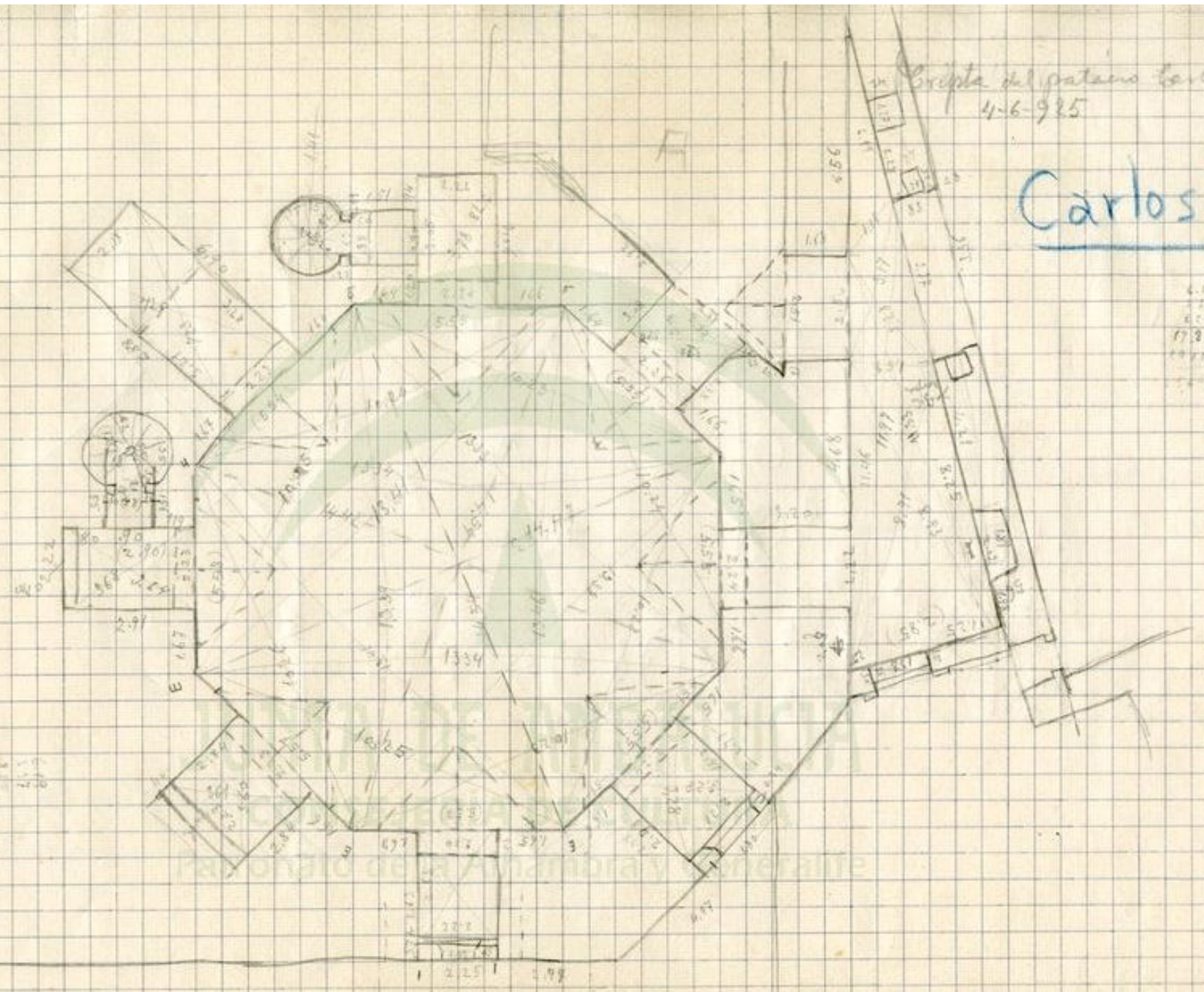

Padre del letterman
Fotografía

96
22
97

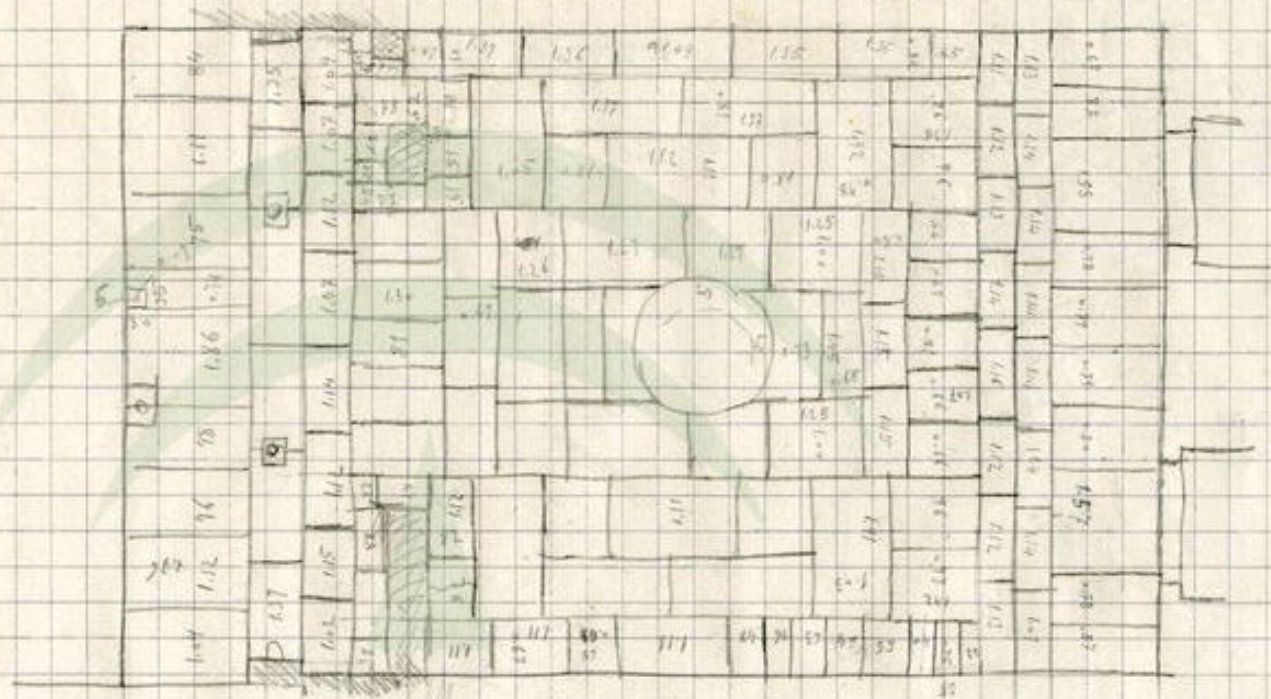

JUNTA DE ANDALUCIA
 CONSEJERIA DE CULTURA
 Patronato de la Alhambra y Generalife

Sotano Carlos V

Arquitectura

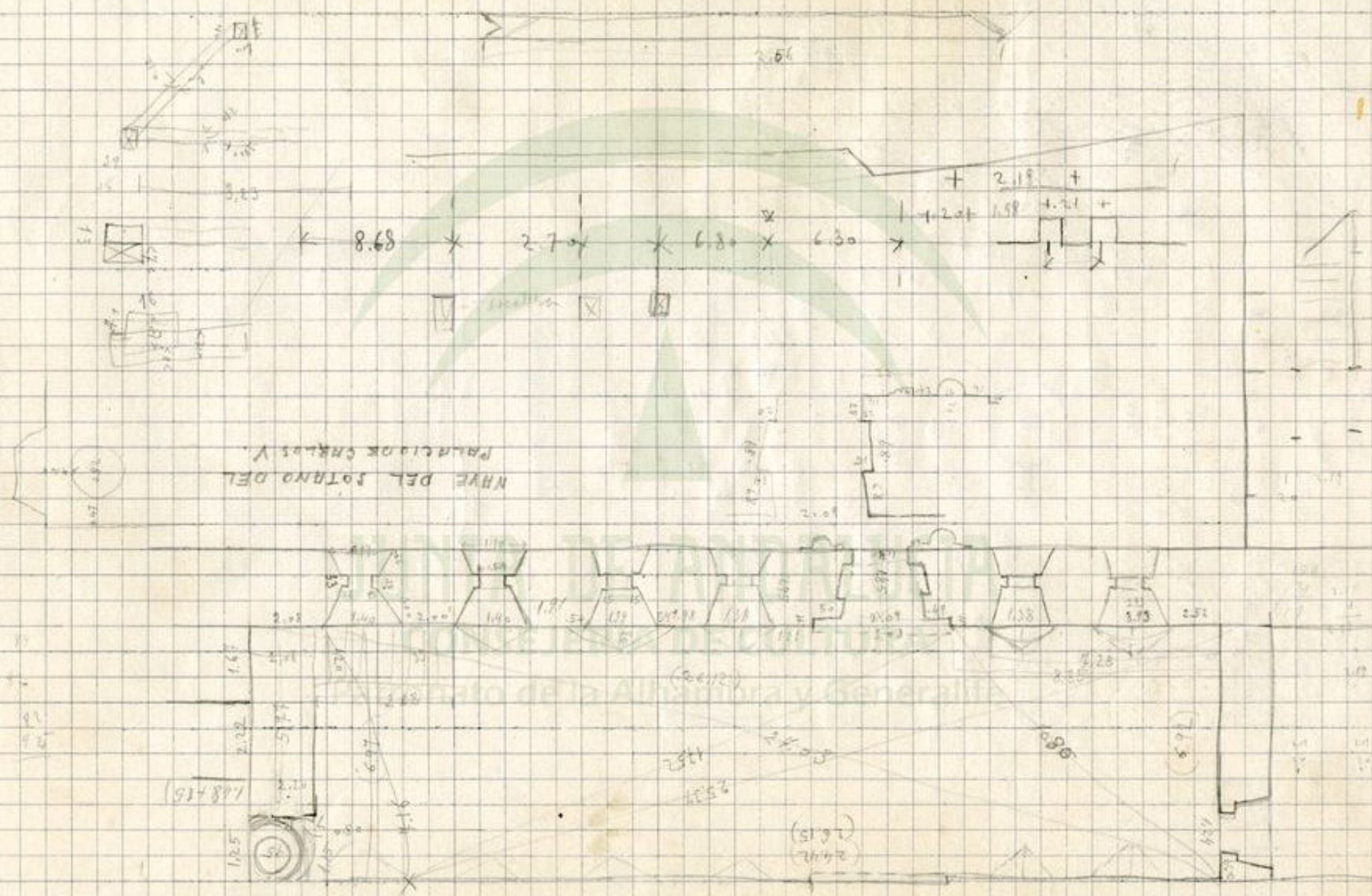

NIVE DEL SOTANO DEL
PALACIO CARLOS V.

SALA DE LAS DOS HERMANAS
24-6-925

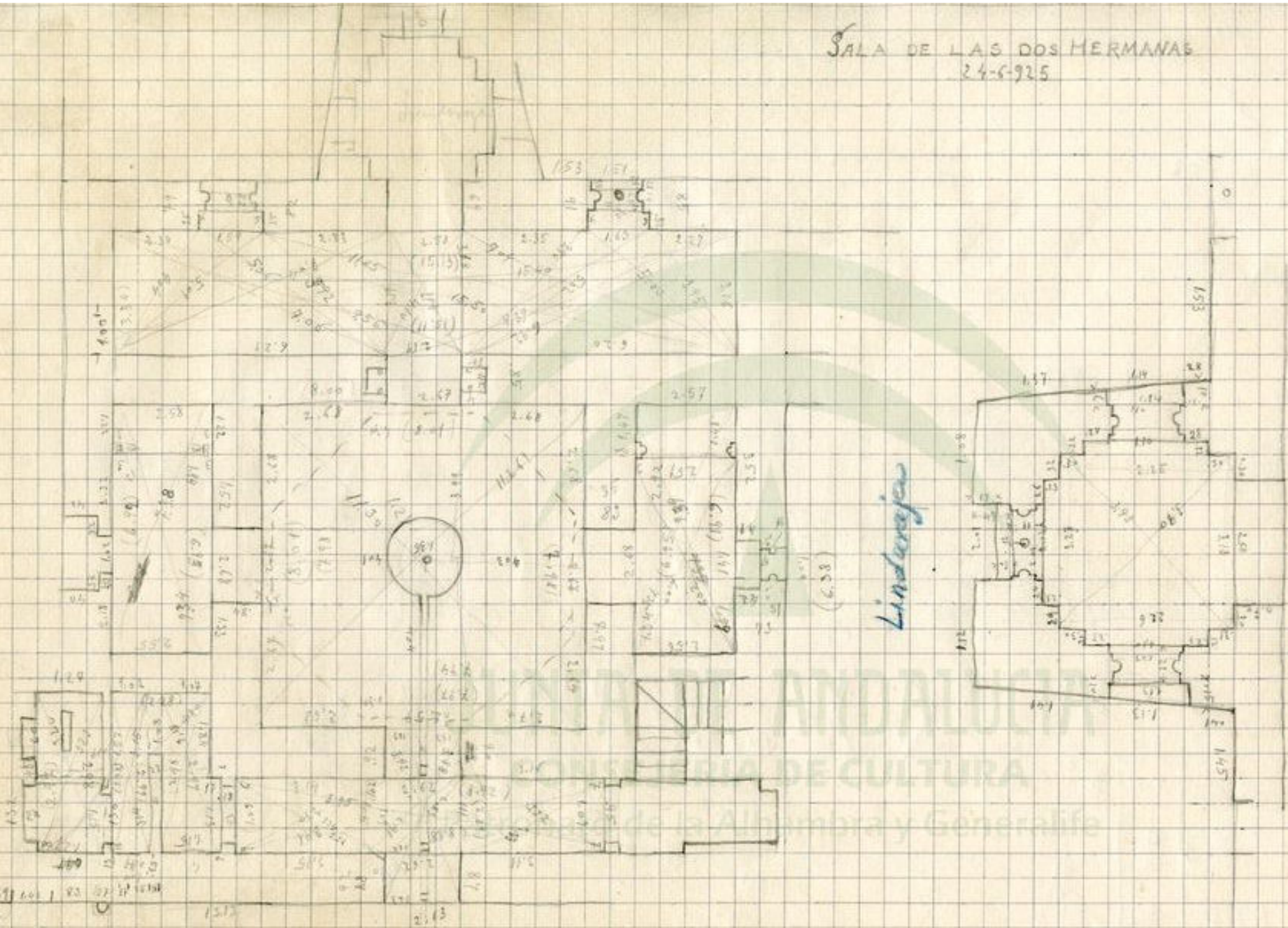

Linderoja

INSTITUTO VENEZOLANO DE CULTURA
Escuela Primaria General

Excavaciones en el Patio de
la casa del Arquitecto
Ritón de una fuente árabe
18-4-93.5

TEMPLETE

CASA - OFICINA

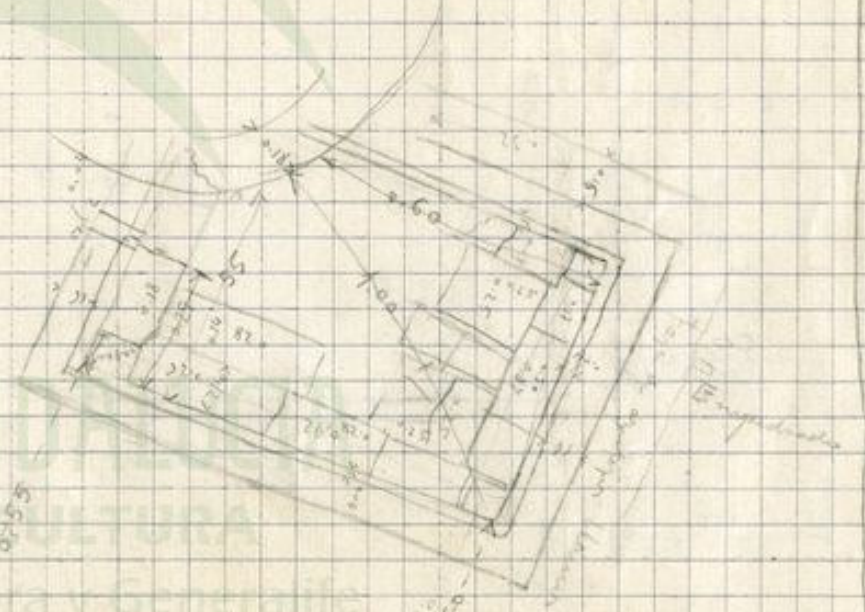
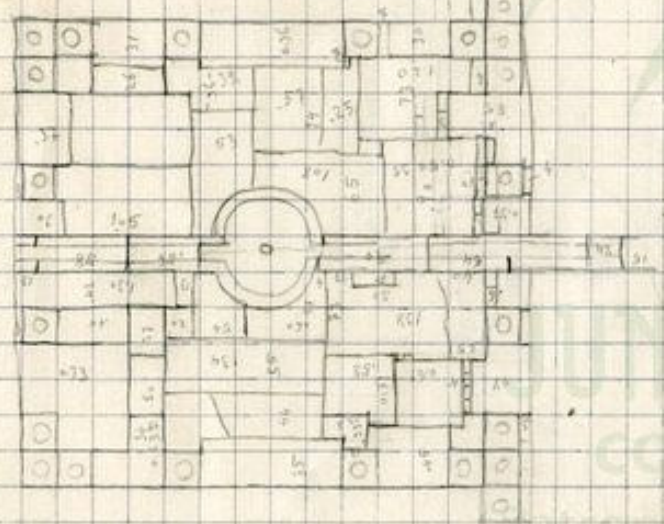

50.8 15.0 15.1

Salón de Don Alonso

Parte baja del Harero

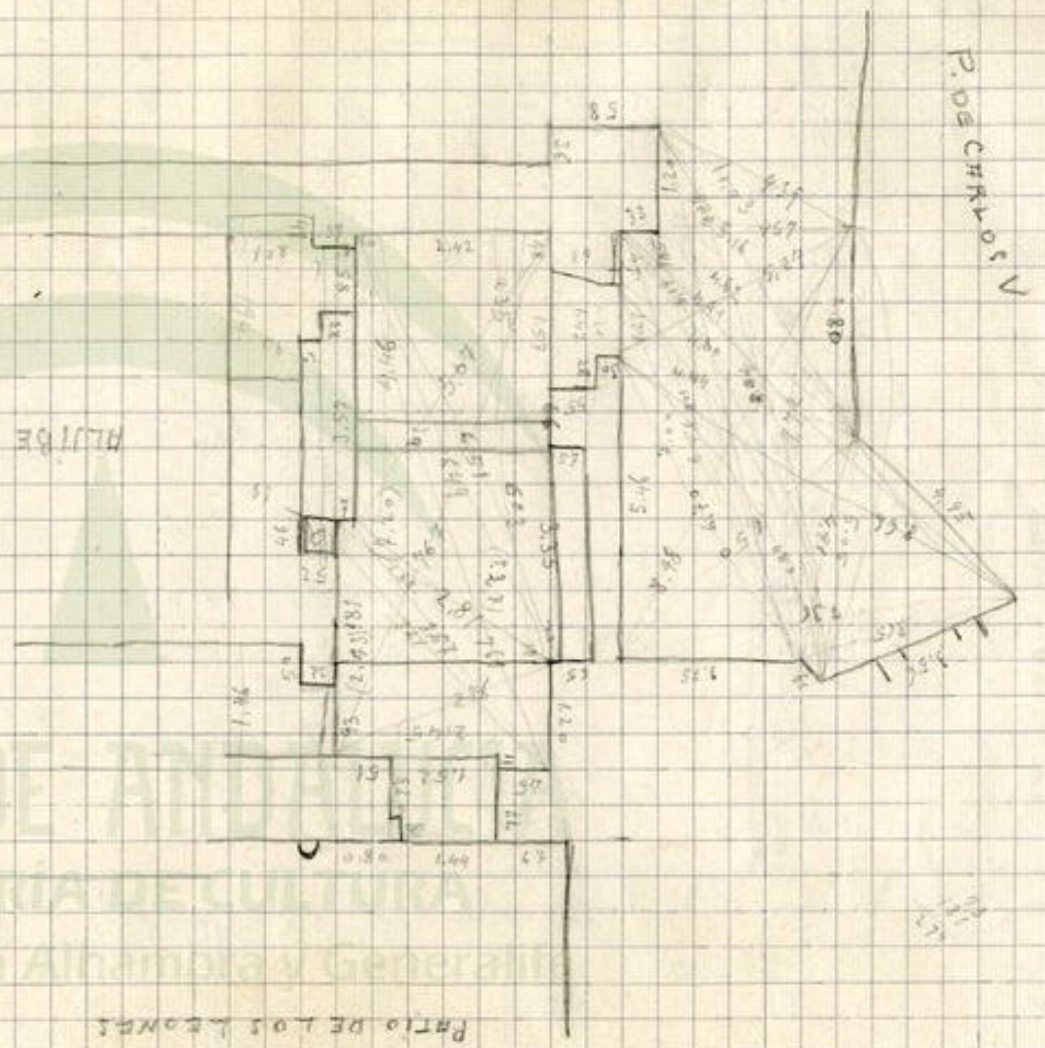
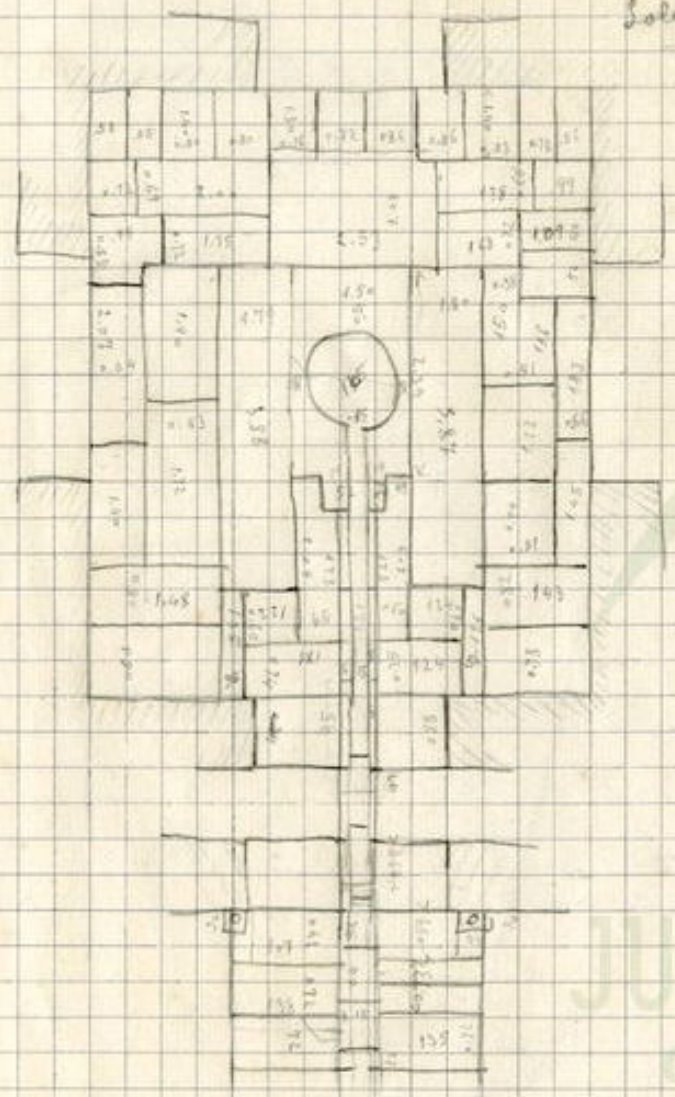

P. DE CARLOS V

ALJIBE

Patio de los Leones

JUNTA DE ANDALUCÍA
 CONSEJERÍA DE CULTURA
 Patronato de la Alhambra y Generalife

PARTE BAJA DEL HARERO

LINDARRAJA

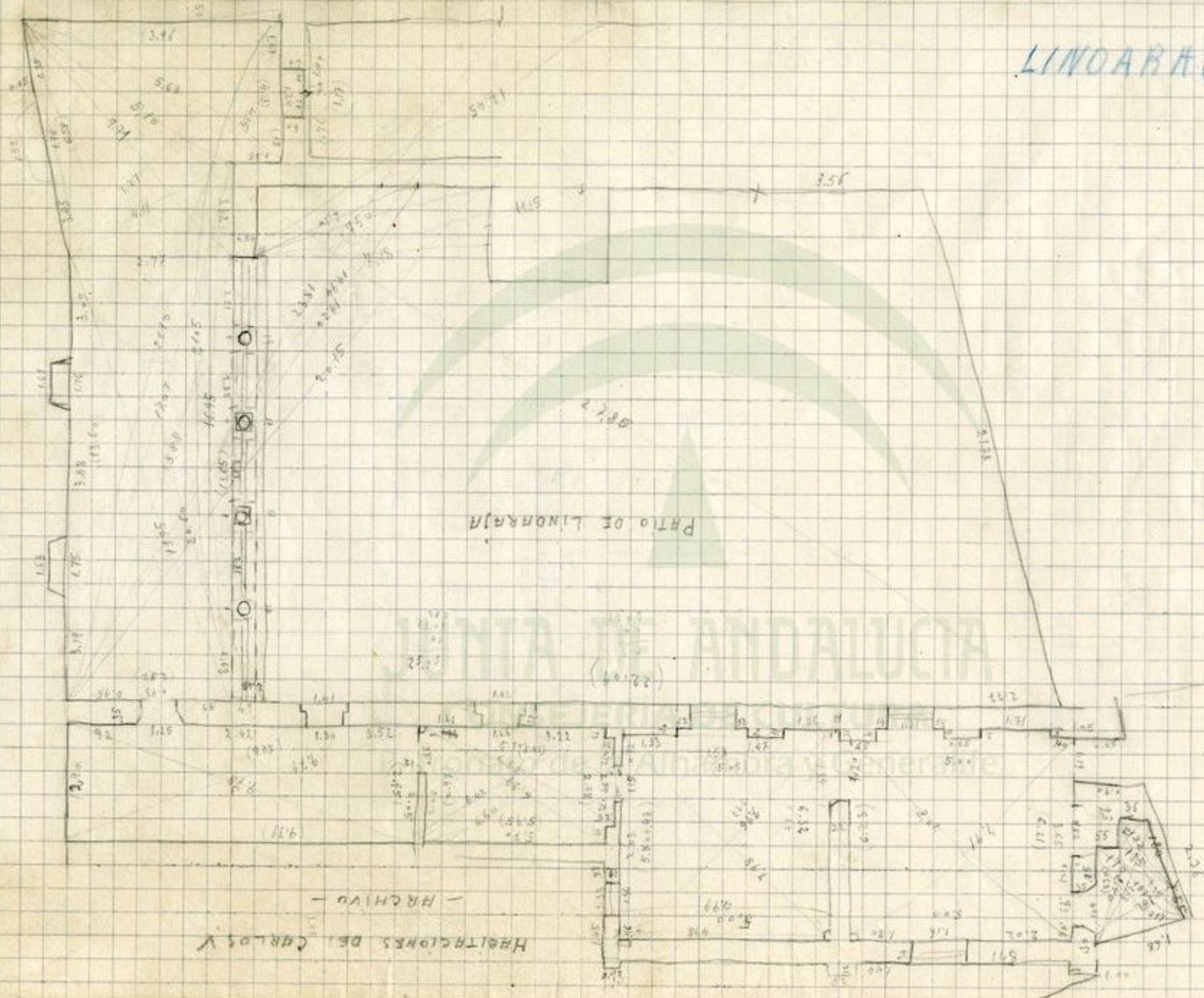

PATIO DE LINDARRAJA

HECTORIENS DEL CARLOS V
- ARCHIVO -

CENTRO DE ANDALUCIA

TOCADOR

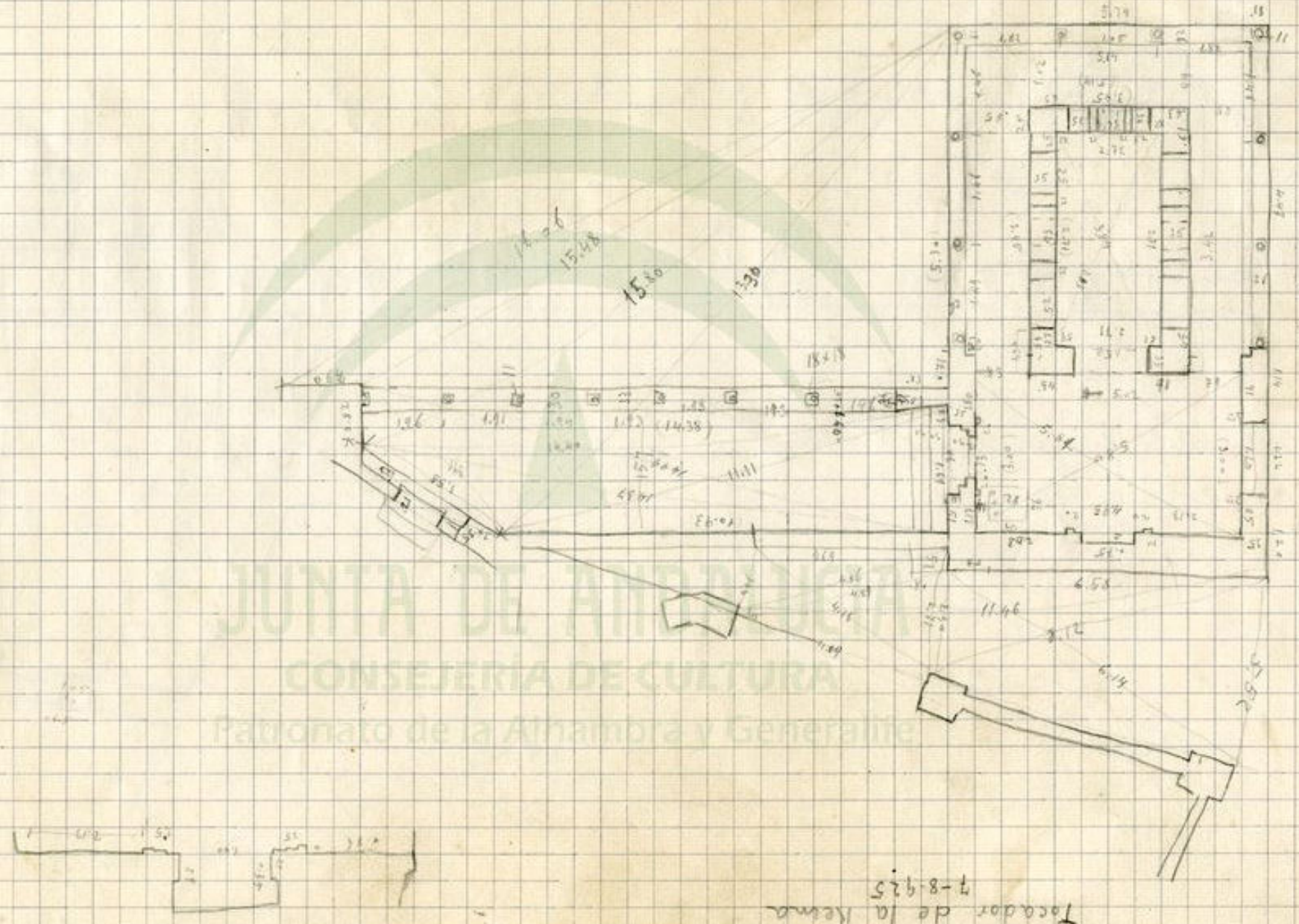

JUNTA DE ANDALUCÍA
 CONSEJERÍA DE CULTURA
 Patronato de la Alhambra y Generalife

Tocador de la Reina
 7-8-925

Patios de la Alhambra (Planta 100)

4-9-925

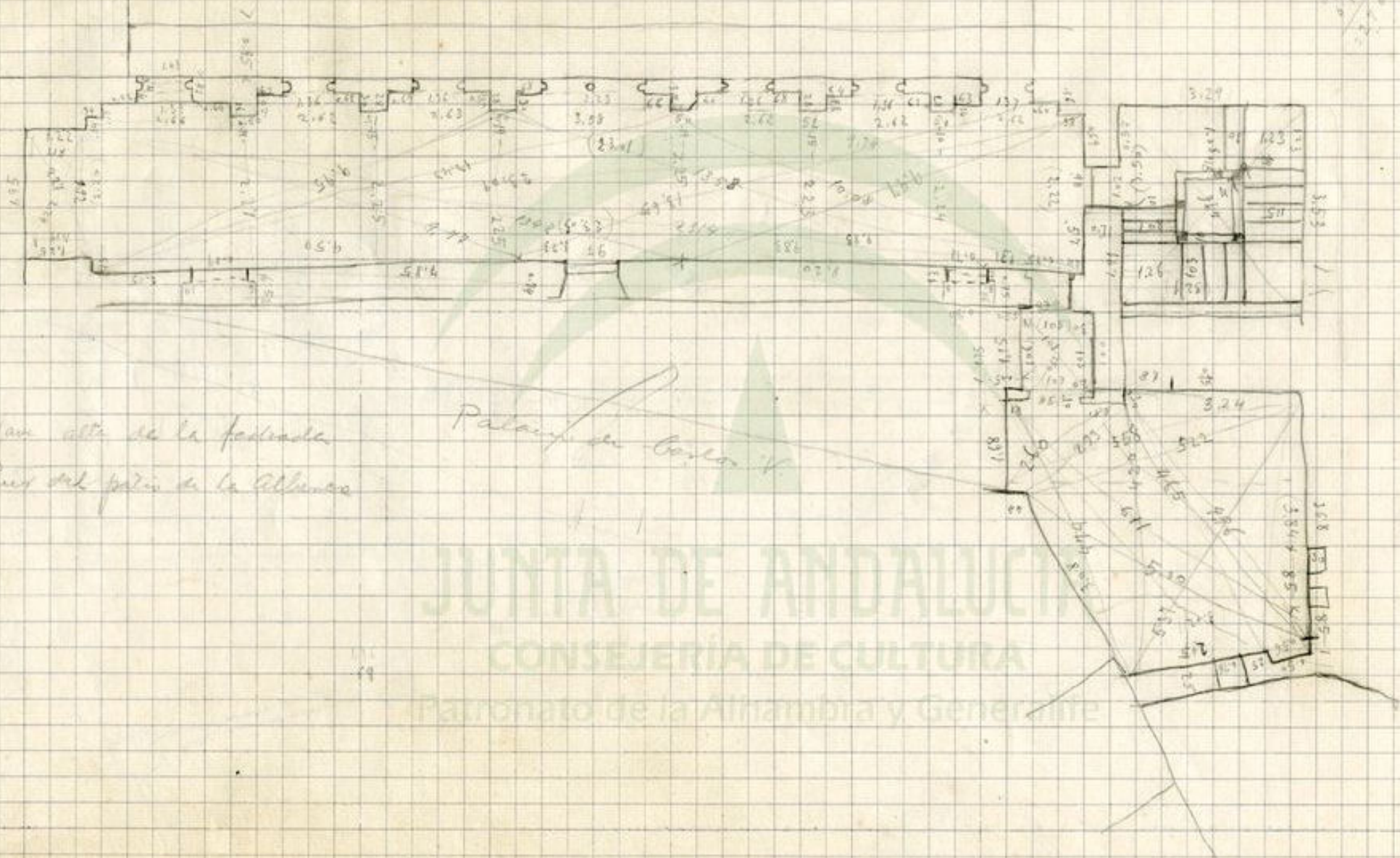

Manzana de la fachada
Sur del patio de la Alhambra

Palacio de Carlos IV

JUNTA DE ANDALUCÍA
CONSEJERÍA DE CULTURA
Patronato de la Alhambra y Generalife

30-8-25
Generalife

1138
1095
1093
1091
1089
1087
1085
1083
1081
1079
1077
1075
1073
1071
1069
1067
1065
1063
1061
1059
1057
1055
1053
1051
1049
1047
1045
1043
1041
1039
1037
1035
1033
1031
1029
1027
1025
1023
1021
1019
1017
1015
1013
1011
1009
1007
1005
1003
1001
999
997
995
993
991
989
987
985
983
981
979
977
975
973
971
969
967
965
963
961
959
957
955
953
951
949
947
945
943
941
939
937
935
933
931
929
927
925
923
921
919
917
915
913
911
909
907
905
903
901
899
897
895
893
891
889
887
885
883
881
879
877
875
873
871
869
867
865
863
861
859
857
855
853
851
849
847
845
843
841
839
837
835
833
831
829
827
825
823
821
819
817
815
813
811
809
807
805
803
801
799
797
795
793
791
789
787
785
783
781
779
777
775
773
771
769
767
765
763
761
759
757
755
753
751
749
747
745
743
741
739
737
735
733
731
729
727
725
723
721
719
717
715
713
711
709
707
705
703
701
699
697
695
693
691
689
687
685
683
681
679
677
675
673
671
669
667
665
663
661
659
657
655
653
651
649
647
645
643
641
639
637
635
633
631
629
627
625
623
621
619
617
615
613
611
609
607
605
603
601
599
597
595
593
591
589
587
585
583
581
579
577
575
573
571
569
567
565
563
561
559
557
555
553
551
549
547
545
543
541
539
537
535
533
531
529
527
525
523
521
519
517
515
513
511
509
507
505
503
501
499
497
495
493
491
489
487
485
483
481
479
477
475
473
471
469
467
465
463
461
459
457
455
453
451
449
447
445
443
441
439
437
435
433
431
429
427
425
423
421
419
417
415
413
411
409
407
405
403
401
399
397
395
393
391
389
387
385
383
381
379
377
375
373
371
369
367
365
363
361
359
357
355
353
351
349
347
345
343
341
339
337
335
333
331
329
327
325
323
321
319
317
315
313
311
309
307
305
303
301
299
297
295
293
291
289
287
285
283
281
279
277
275
273
271
269
267
265
263
261
259
257
255
253
251
249
247
245
243
241
239
237
235
233
231
229
227
225
223
221
219
217
215
213
211
209
207
205
203
201
199
197
195
193
191
189
187
185
183
181
179
177
175
173
171
169
167
165
163
161
159
157
155
153
151
149
147
145
143
141
139
137
135
133
131
129
127
125
123
121
119
117
115
113
111
109
107
105
103
101
99
97
95
93
91
89
87
85
83
81
79
77
75
73
71
69
67
65
63
61
59
57
55
53
51
49
47
45
43
41
39
37
35
33
31
29
27
25
23
21
19
17
15
13
11
9
7
5
3
1

13.18
13.16
13.14
13.12
13.10
13.08
13.06
13.04
13.02
13.00
12.58
12.56
12.54
12.52
12.50
12.48
12.46
12.44
12.42
12.40
12.38
12.36
12.34
12.32
12.30
12.28
12.26
12.24
12.22
12.20
12.18
12.16
12.14
12.12
12.10
12.08
12.06
12.04
12.02
12.00
11.58
11.56
11.54
11.52
11.50
11.48
11.46
11.44
11.42
11.40
11.38
11.36
11.34
11.32
11.30
11.28
11.26
11.24
11.22
11.20
11.18
11.16
11.14
11.12
11.10
11.08
11.06
11.04
11.02
11.00
10.58
10.56
10.54
10.52
10.50
10.48
10.46
10.44
10.42
10.40
10.38
10.36
10.34
10.32
10.30
10.28
10.26
10.24
10.22
10.20
10.18
10.16
10.14
10.12
10.10
10.08
10.06
10.04
10.02
10.00
9.58
9.56
9.54
9.52
9.50
9.48
9.46
9.44
9.42
9.40
9.38
9.36
9.34
9.32
9.30
9.28
9.26
9.24
9.22
9.20
9.18
9.16
9.14
9.12
9.10
9.08
9.06
9.04
9.02
9.00
8.58
8.56
8.54
8.52
8.50
8.48
8.46
8.44
8.42
8.40
8.38
8.36
8.34
8.32
8.30
8.28
8.26
8.24
8.22
8.20
8.18
8.16
8.14
8.12
8.10
8.08
8.06
8.04
8.02
8.00
7.58
7.56
7.54
7.52
7.50
7.48
7.46
7.44
7.42
7.40
7.38
7.36
7.34
7.32
7.30
7.28
7.26
7.24
7.22
7.20
7.18
7.16
7.14
7.12
7.10
7.08
7.06
7.04
7.02
7.00
6.58
6.56
6.54
6.52
6.50
6.48
6.46
6.44
6.42
6.40
6.38
6.36
6.34
6.32
6.30
6.28
6.26
6.24
6.22
6.20
6.18
6.16
6.14
6.12
6.10
6.08
6.06
6.04
6.02
6.00
5.58
5.56
5.54
5.52
5.50
5.48
5.46
5.44
5.42
5.40
5.38
5.36
5.34
5.32
5.30
5.28
5.26
5.24
5.22
5.20
5.18
5.16
5.14
5.12
5.10
5.08
5.06
5.04
5.02
5.00
4.58
4.56
4.54
4.52
4.50
4.48
4.46
4.44
4.42
4.40
4.38
4.36
4.34
4.32
4.30
4.28
4.26
4.24
4.22
4.20
4.18
4.16
4.14
4.12
4.10
4.08
4.06
4.04
4.02
4.00
3.58
3.56
3.54
3.52
3.50
3.48
3.46
3.44
3.42
3.40
3.38
3.36
3.34
3.32
3.30
3.28
3.26
3.24
3.22
3.20
3.18
3.16
3.14
3.12
3.10
3.08
3.06
3.04
3.02
3.00
2.58
2.56
2.54
2.52
2.50
2.48
2.46
2.44
2.42
2.40
2.38
2.36
2.34
2.32
2.30
2.28
2.26
2.24
2.22
2.20
2.18
2.16
2.14
2.12
2.10
2.08
2.06
2.04
2.02
2.00
1.58
1.56
1.54
1.52
1.50
1.48
1.46
1.44
1.42
1.40
1.38
1.36
1.34
1.32
1.30
1.28
1.26
1.24
1.22
1.20
1.18
1.16
1.14
1.12
1.10
1.08
1.06
1.04
1.02
1.00
0.58
0.56
0.54
0.52
0.50
0.48
0.46
0.44
0.42
0.40
0.38
0.36
0.34
0.32
0.30
0.28
0.26
0.24
0.22
0.20
0.18
0.16
0.14
0.12
0.10
0.08
0.06
0.04
0.02
0.00

Generalife

BIBLIOTECA DE LA ALHAMBRA

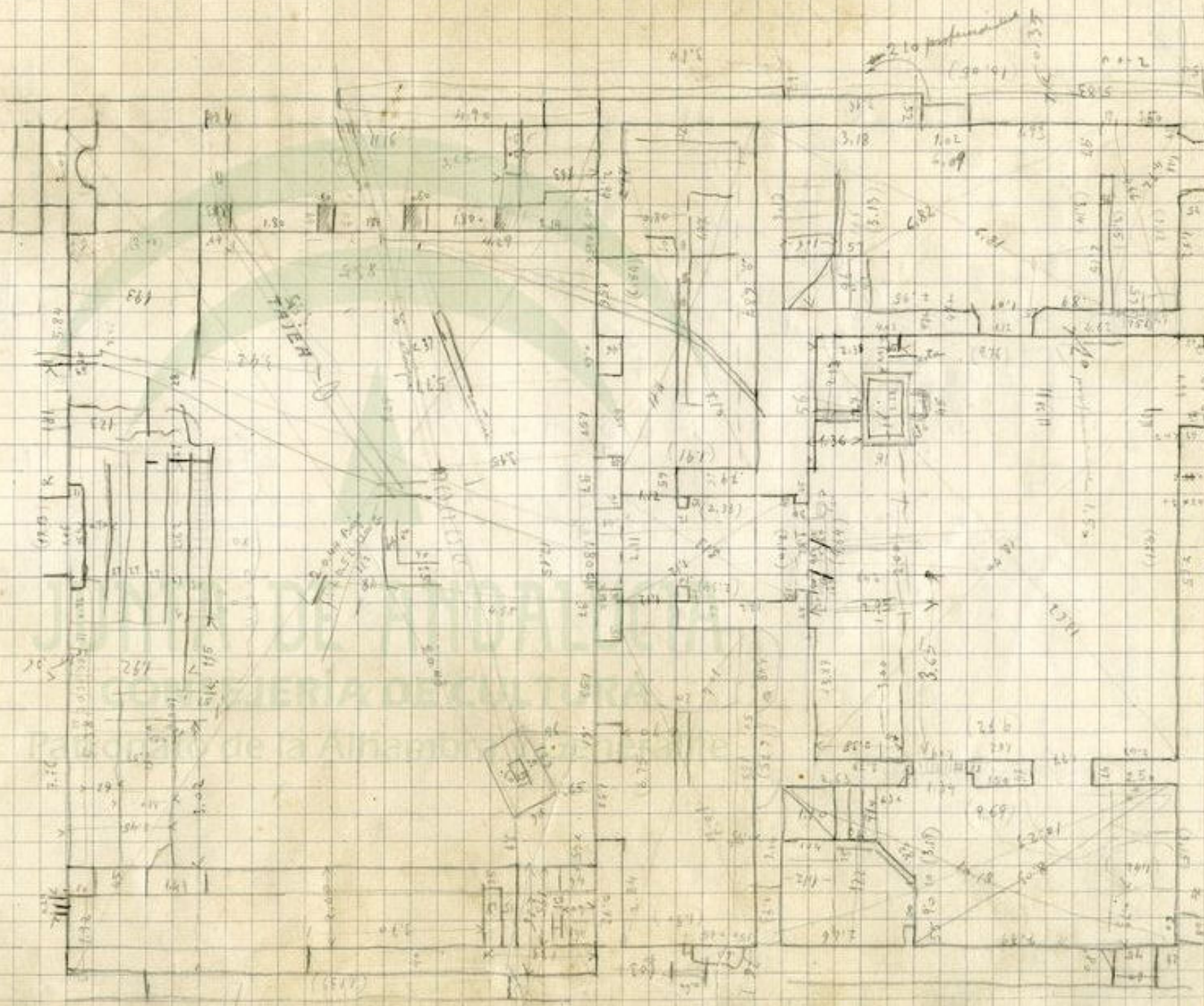

3-IX-925

(GENERALIFE) ENTR# EN - 1925-

SASH

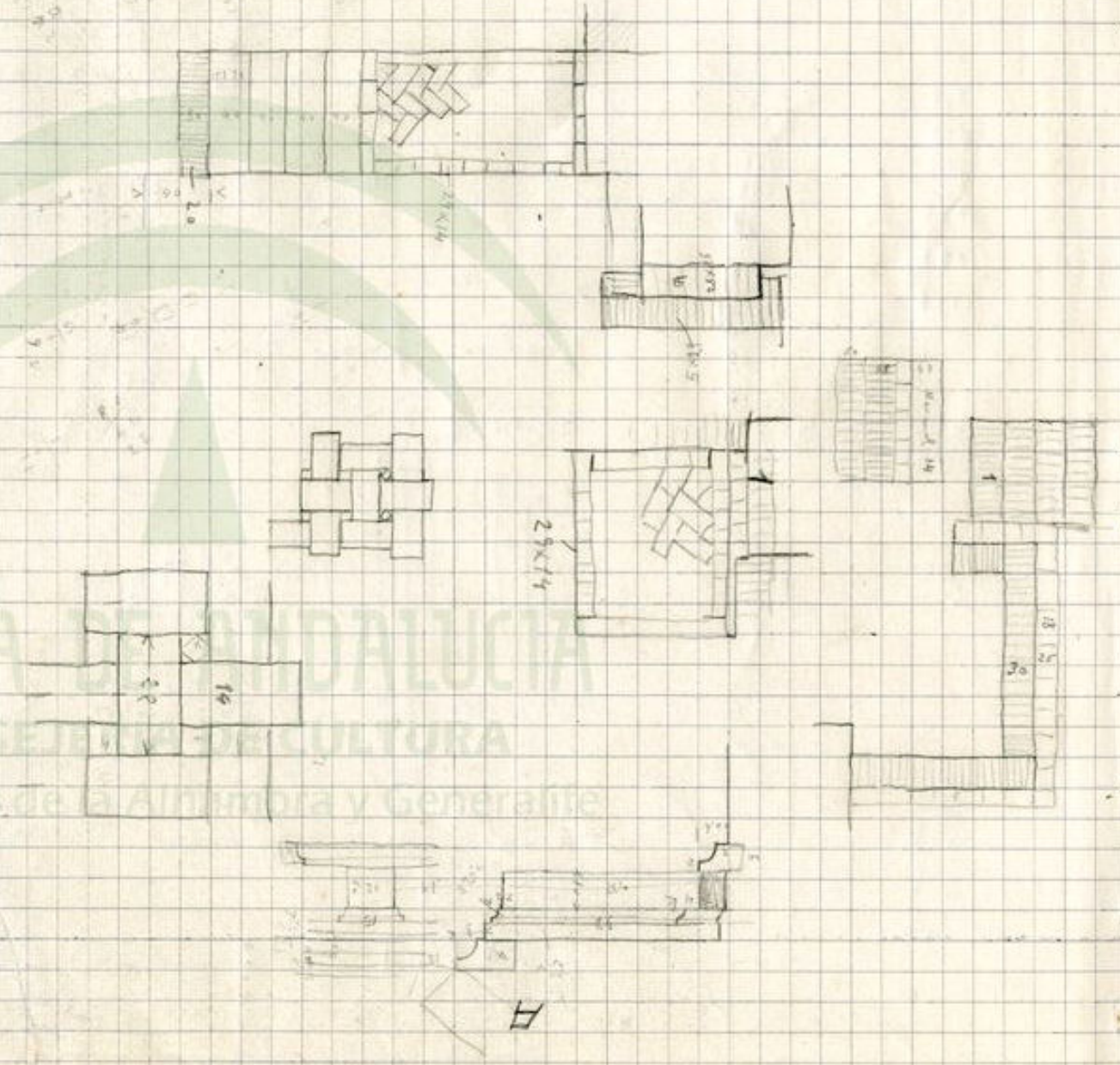
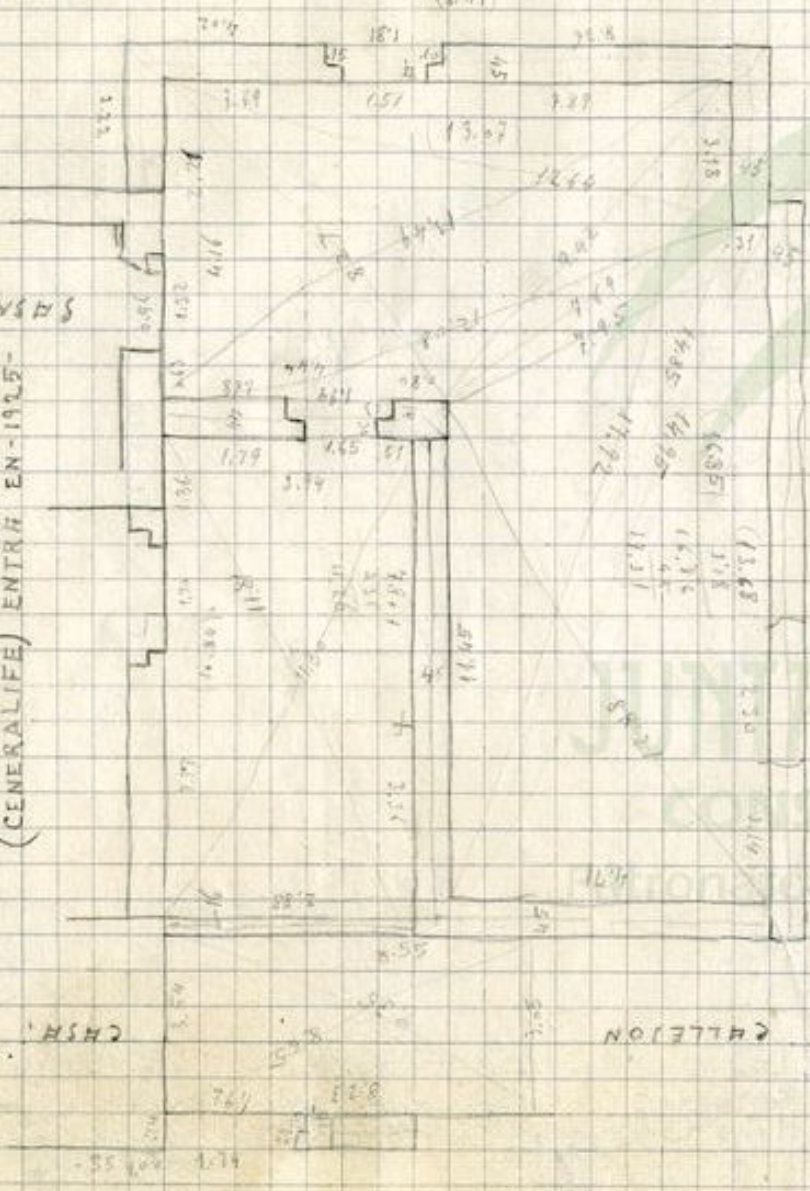

San Hieronimo

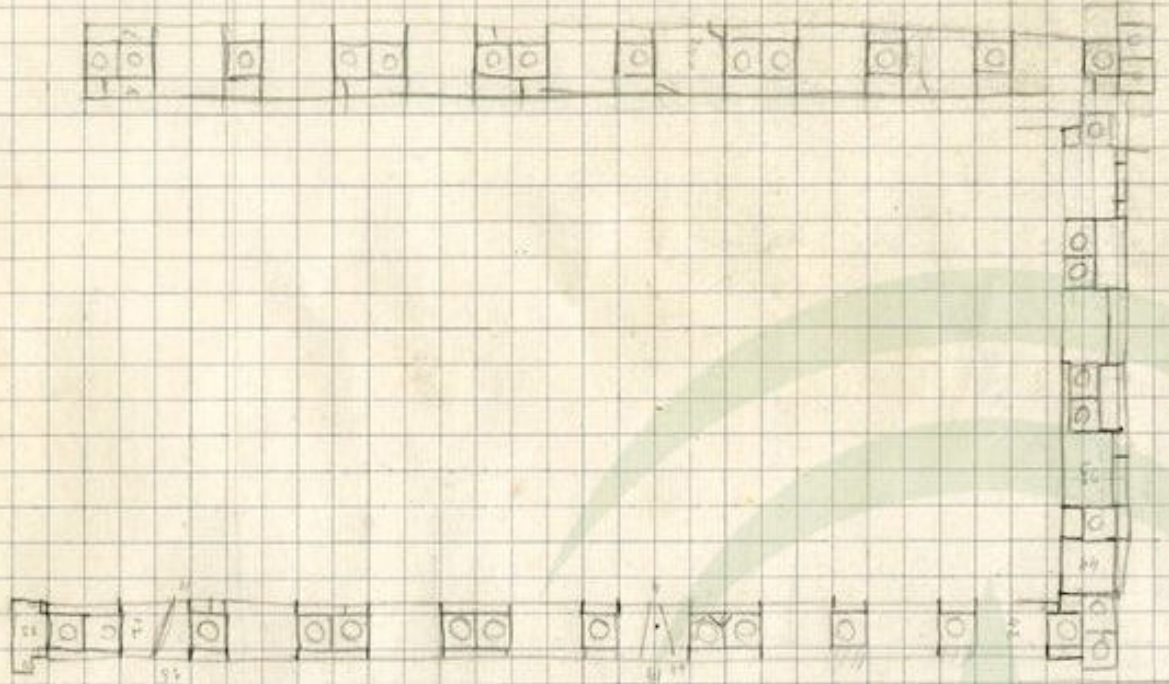

Escuela de niños de
 Asensio Guzman 1924
 (ver en planos)

31-IX-925

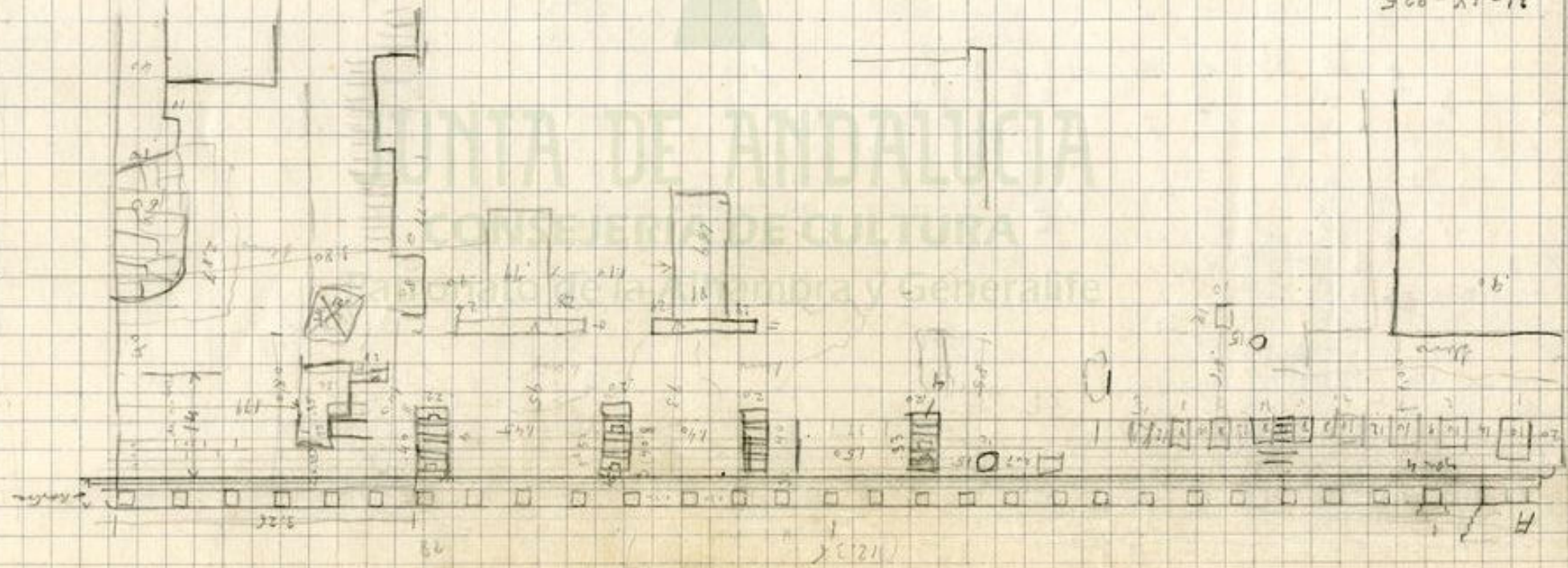

LH RAUOH = 10-IR-925

PALACIO ARABE

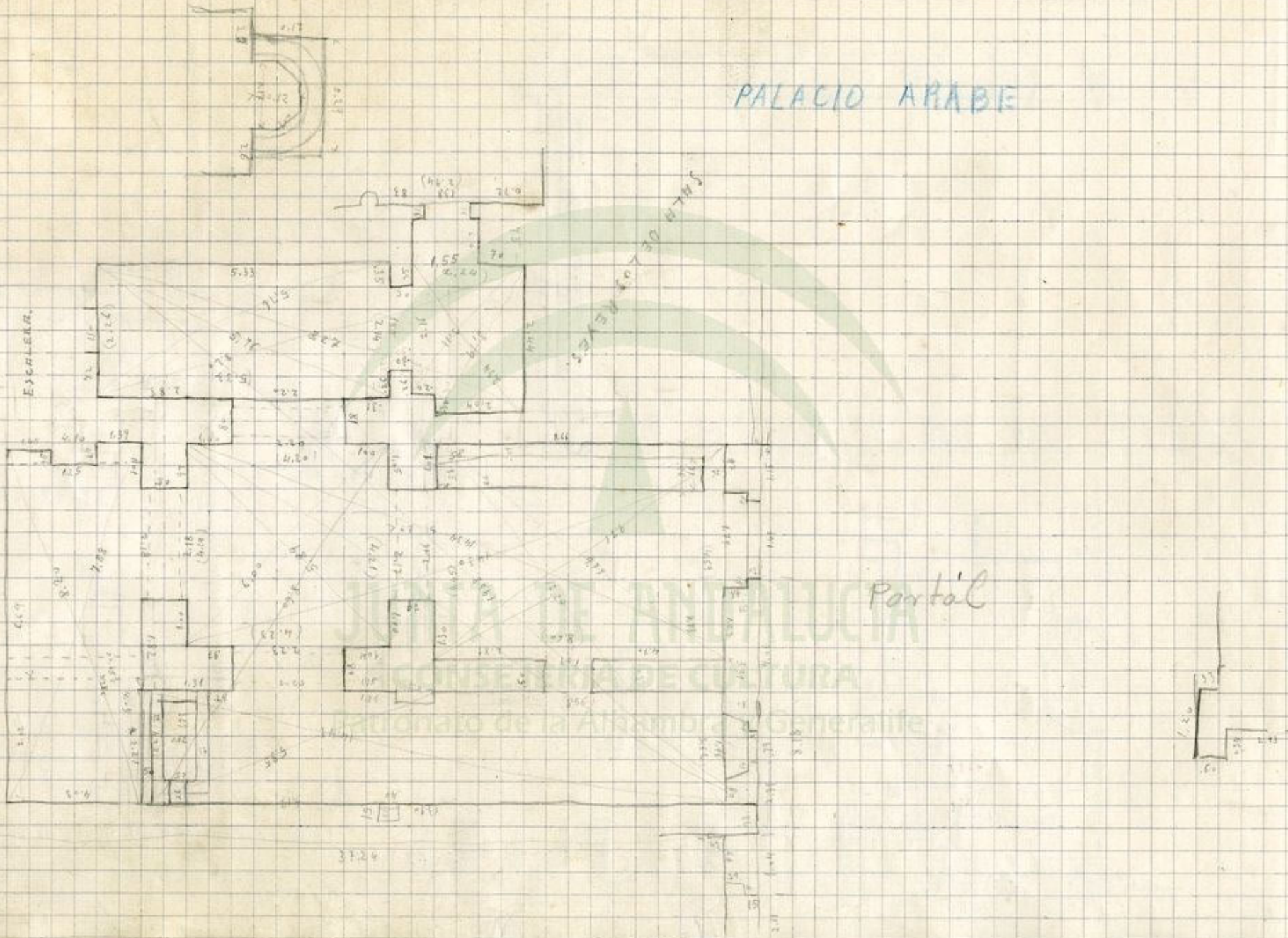

PATIO DE LOS LEONES.

SALA DE LOS HONORARIOS

CALLE HERRERIAS

7-IX-225

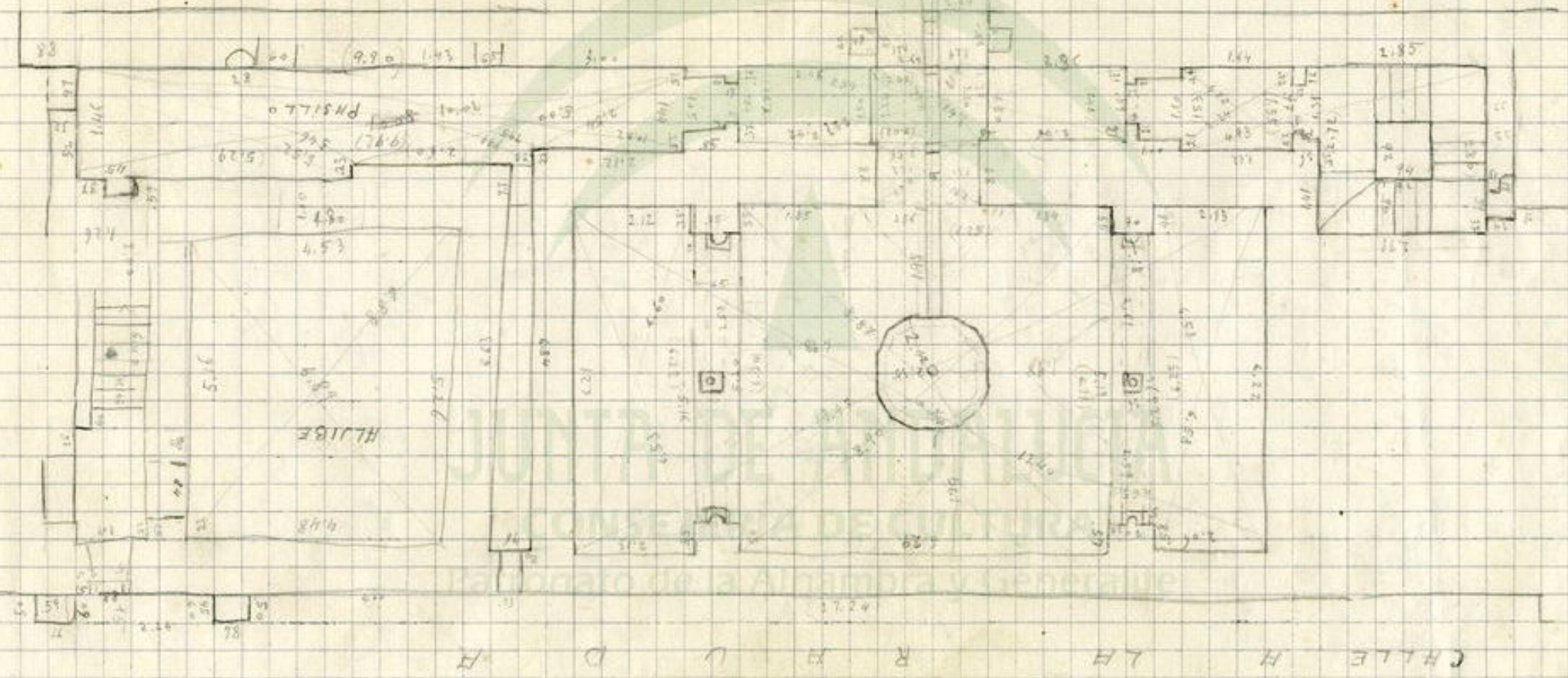

RAUDA

RAUDA = 14-JX-925

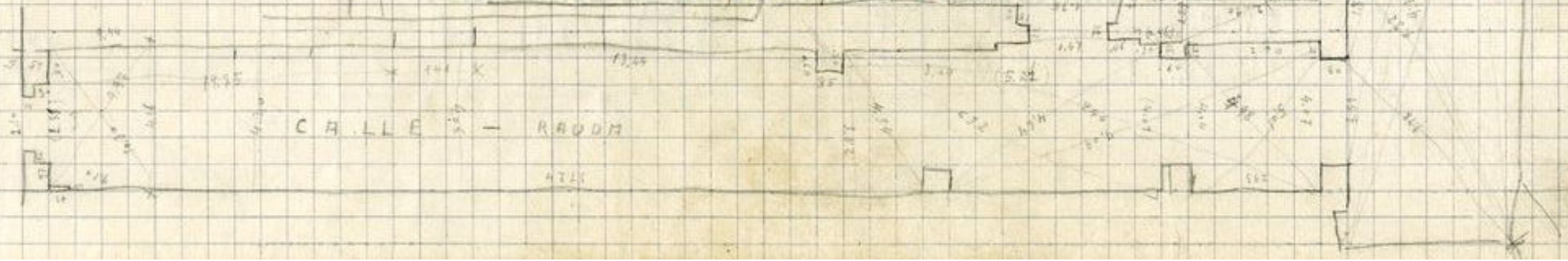

(GENERALIFE) = EXCAVACIONES EN LA ENTRADA AL EDIFICIO.

-22-IX-925-

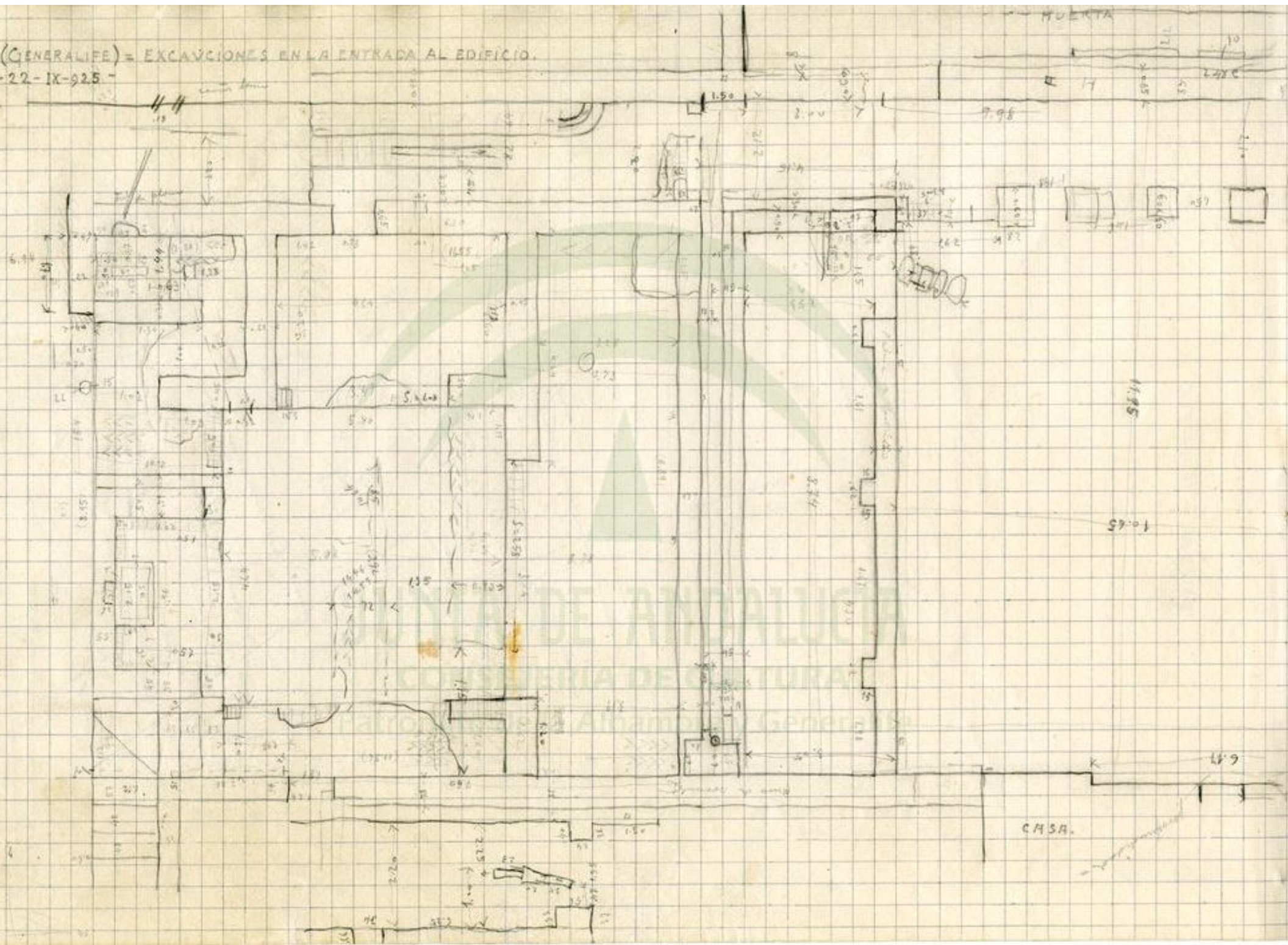

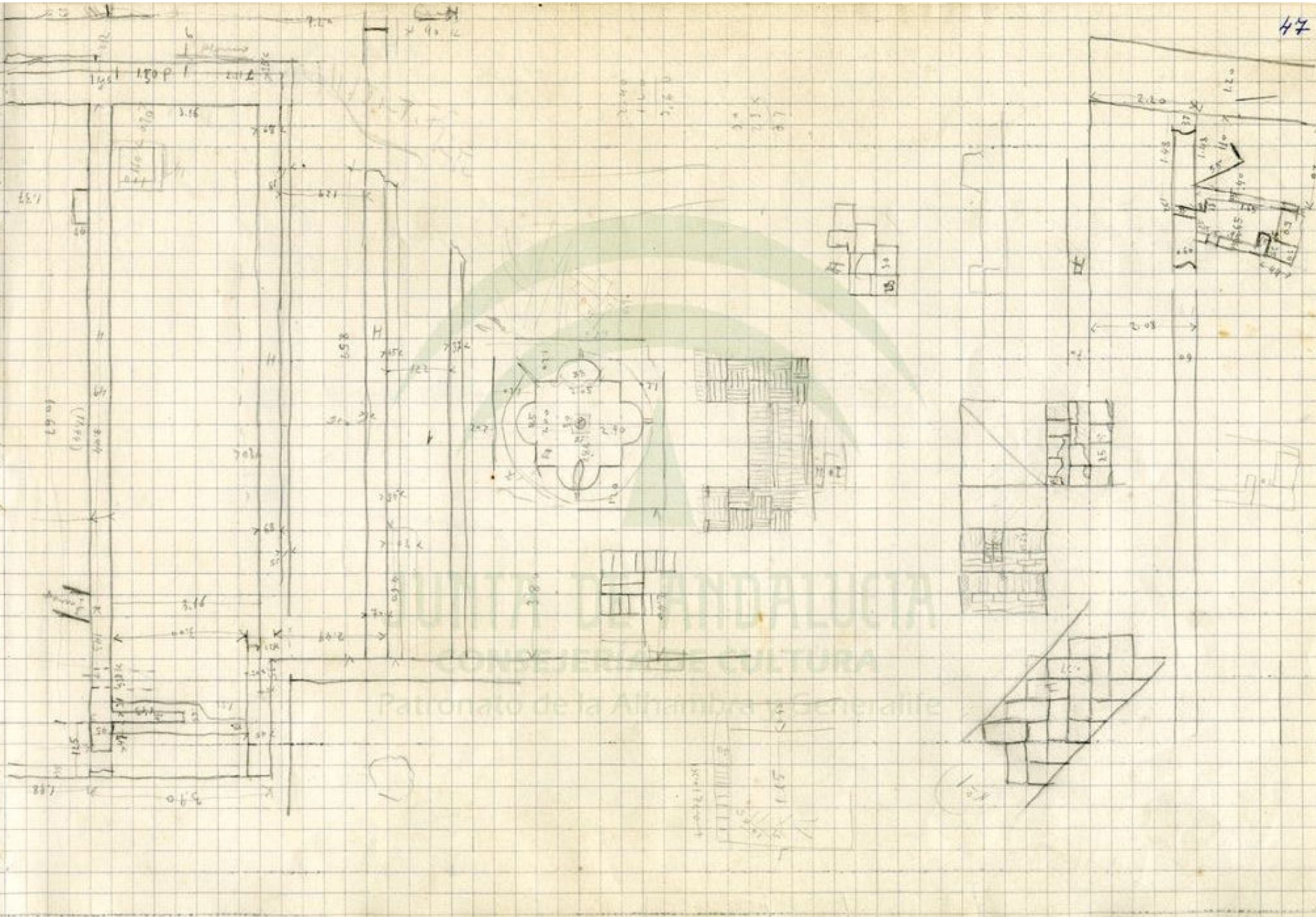

MACHUCA

1-X-925

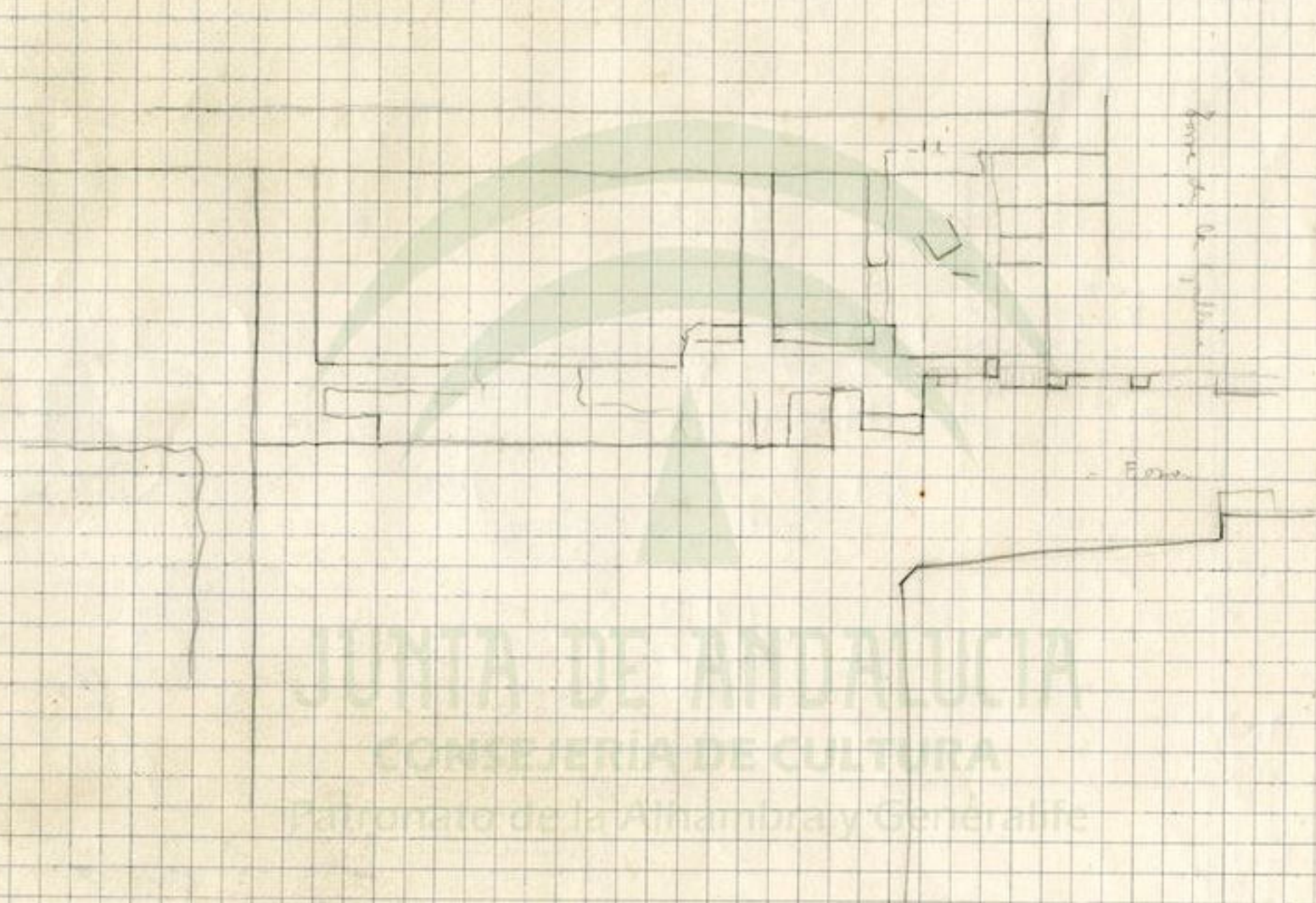

JUNTA DE ANDALUCIA
CONSEJERIA DE CULTURA
Patrimonio de la Alhambra y Generalife

(PLANTA ALTA)
= GENERALIFE =

7-X-925

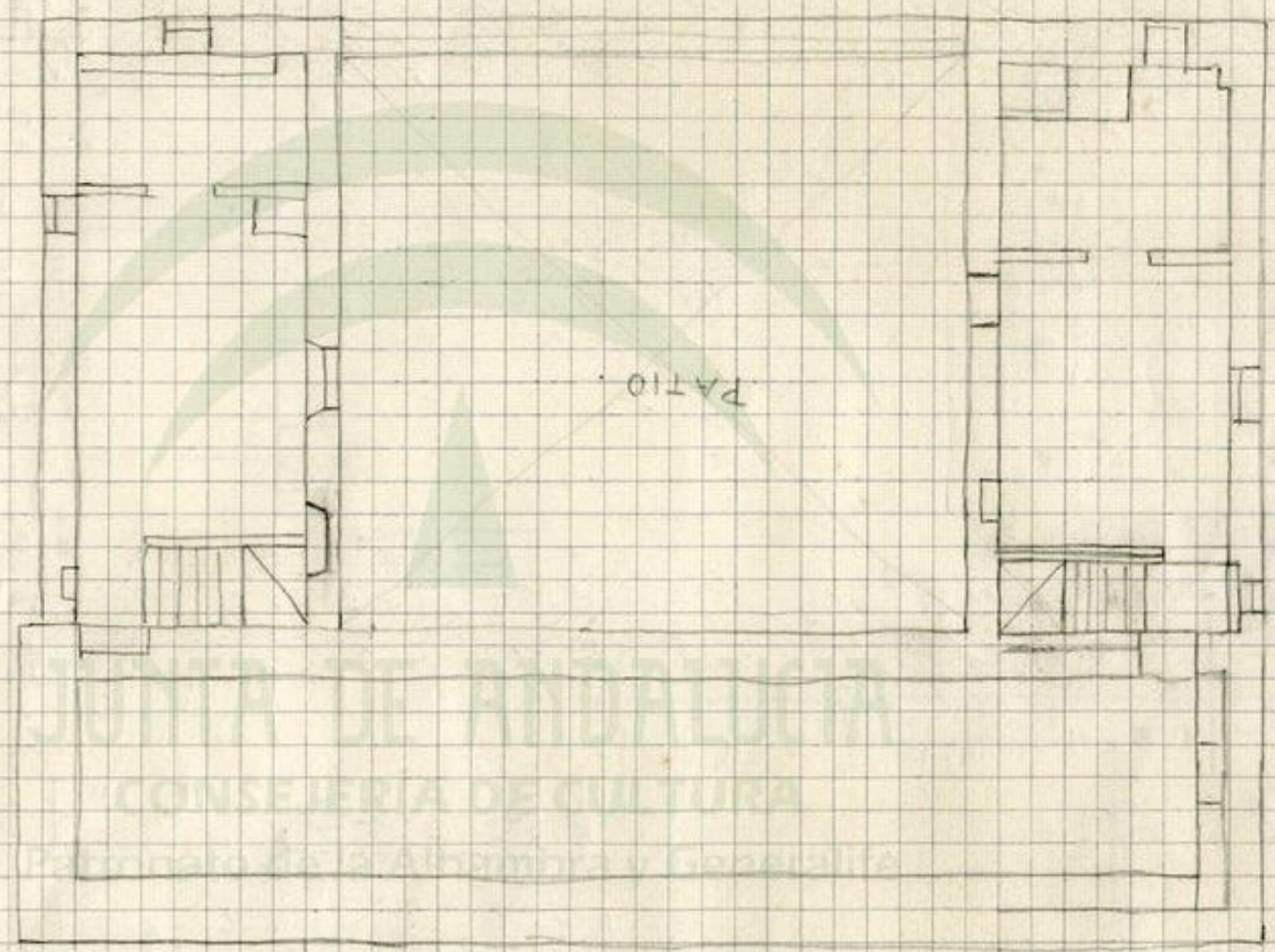

HUERTA

PATIO

PATIO

JUNTA DE ANDELOCTA
CONSEJERA DE CULTURA
Paseo de Sabina y Generalife

= GENERALIFE =
17-10-925
Seccion por A-B-C-D

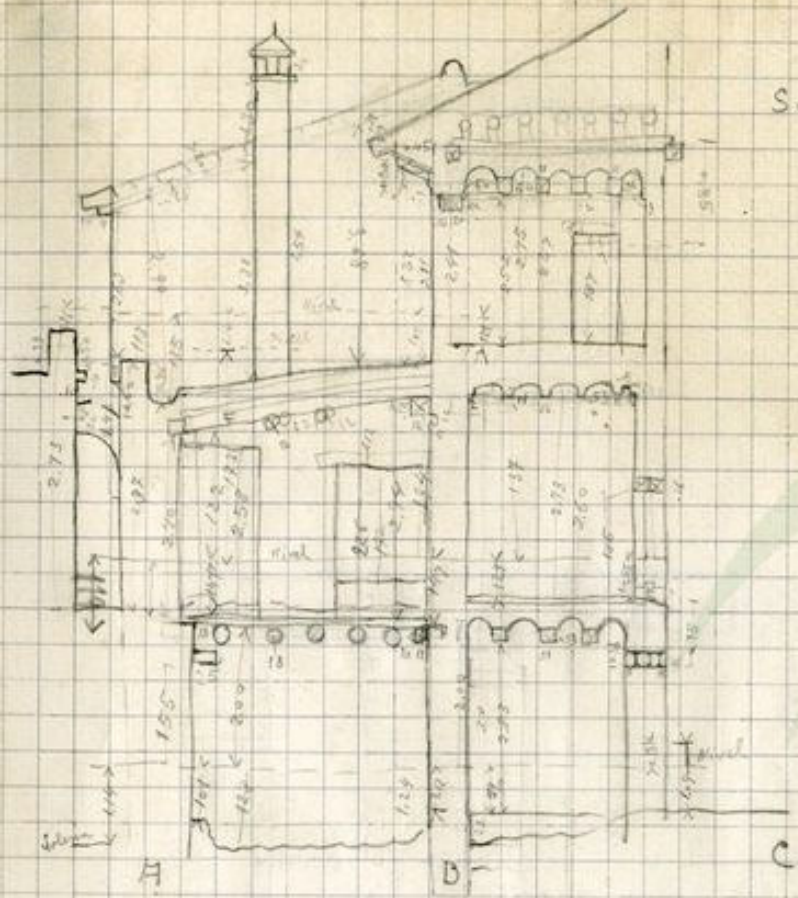

JUNTA DE ANDALUCIA
CONSEJERIA DE CULTURA
Patrimonio de la Alhambra y Generalife

GENERALIFE
- 17-10-925 -

51

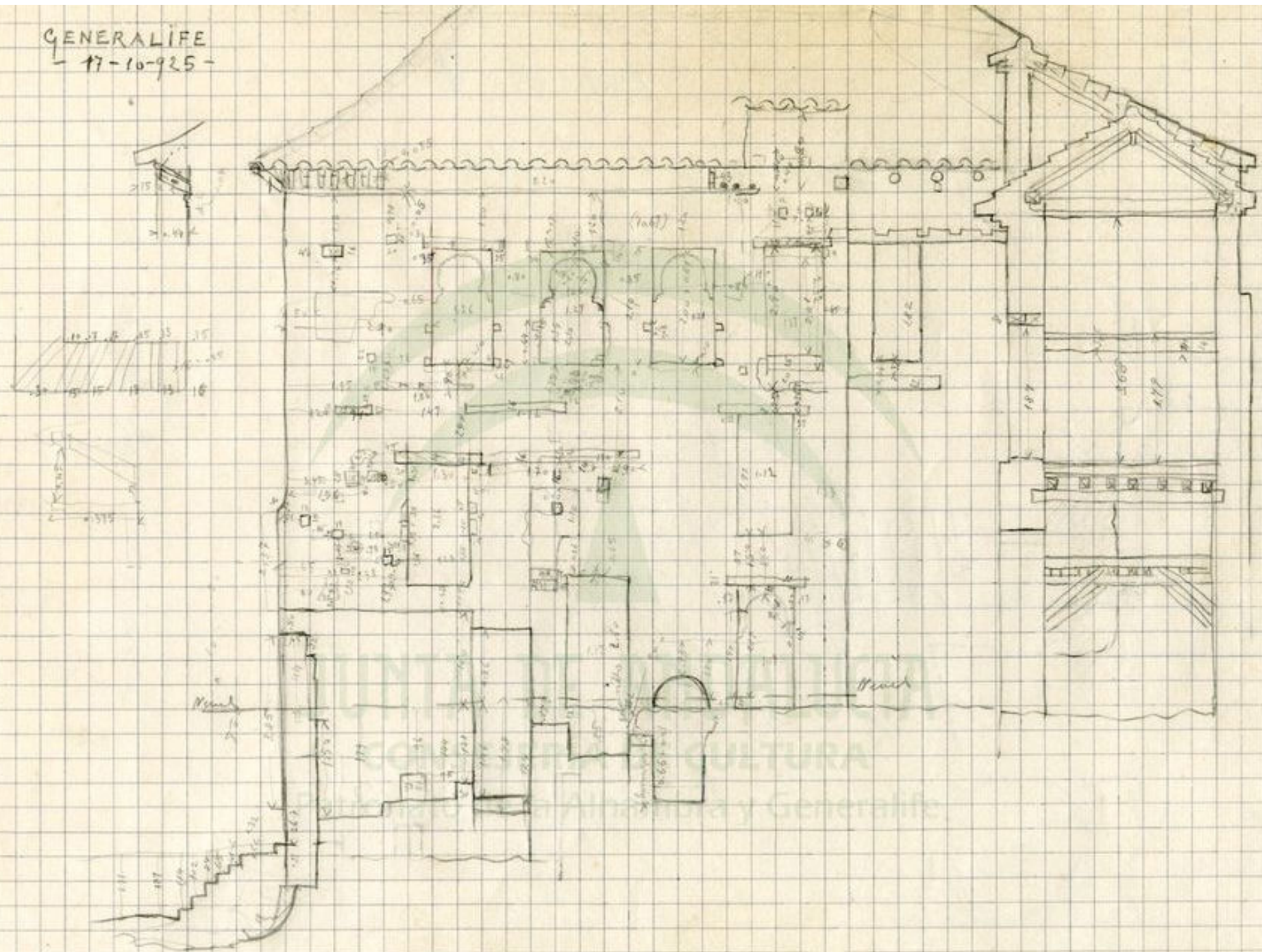

141
115
141

CARLOS V

Comunicación al Palacio Real y Palacio de Carlos V

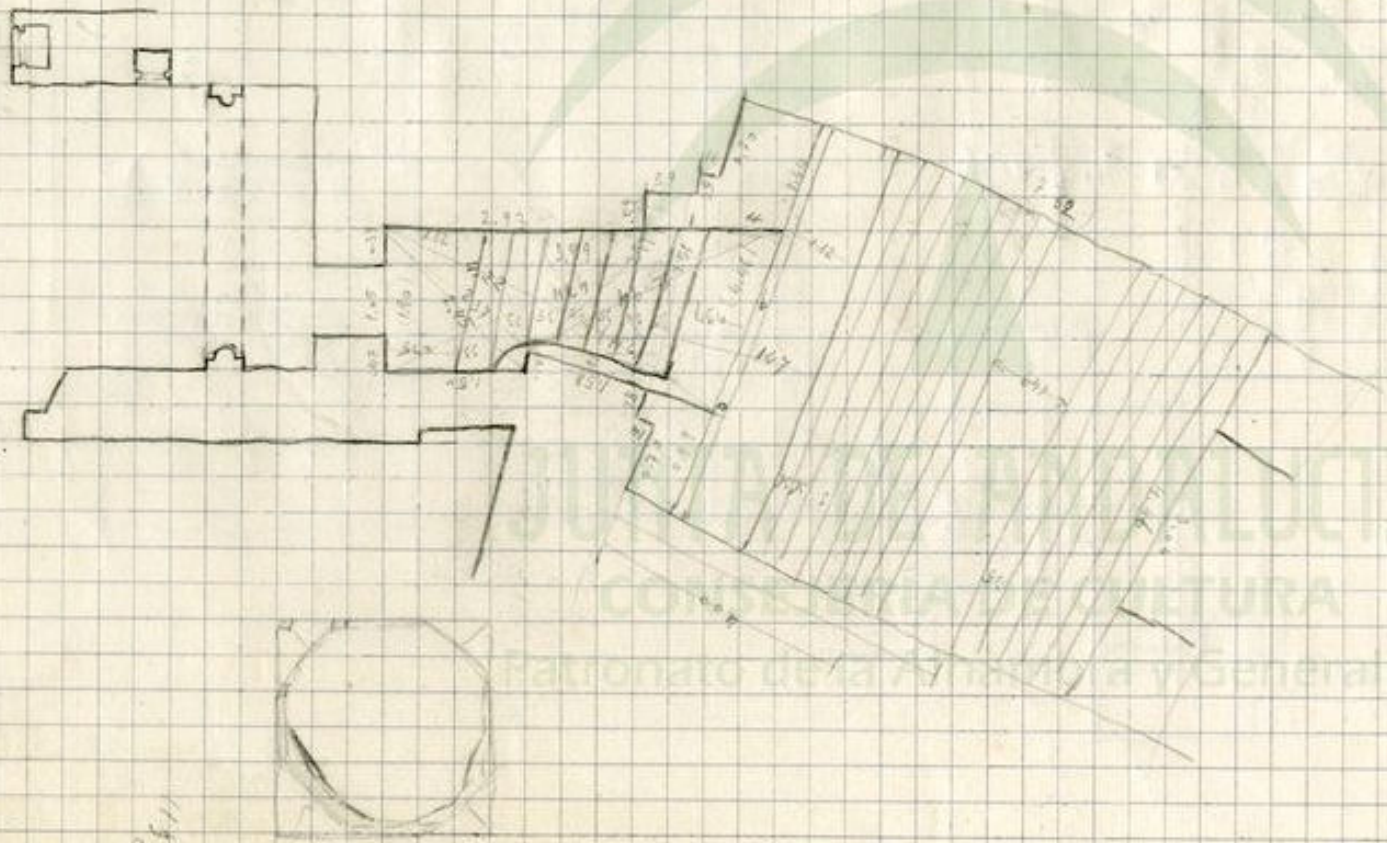

24/11

Colonia del patio de Alacrua

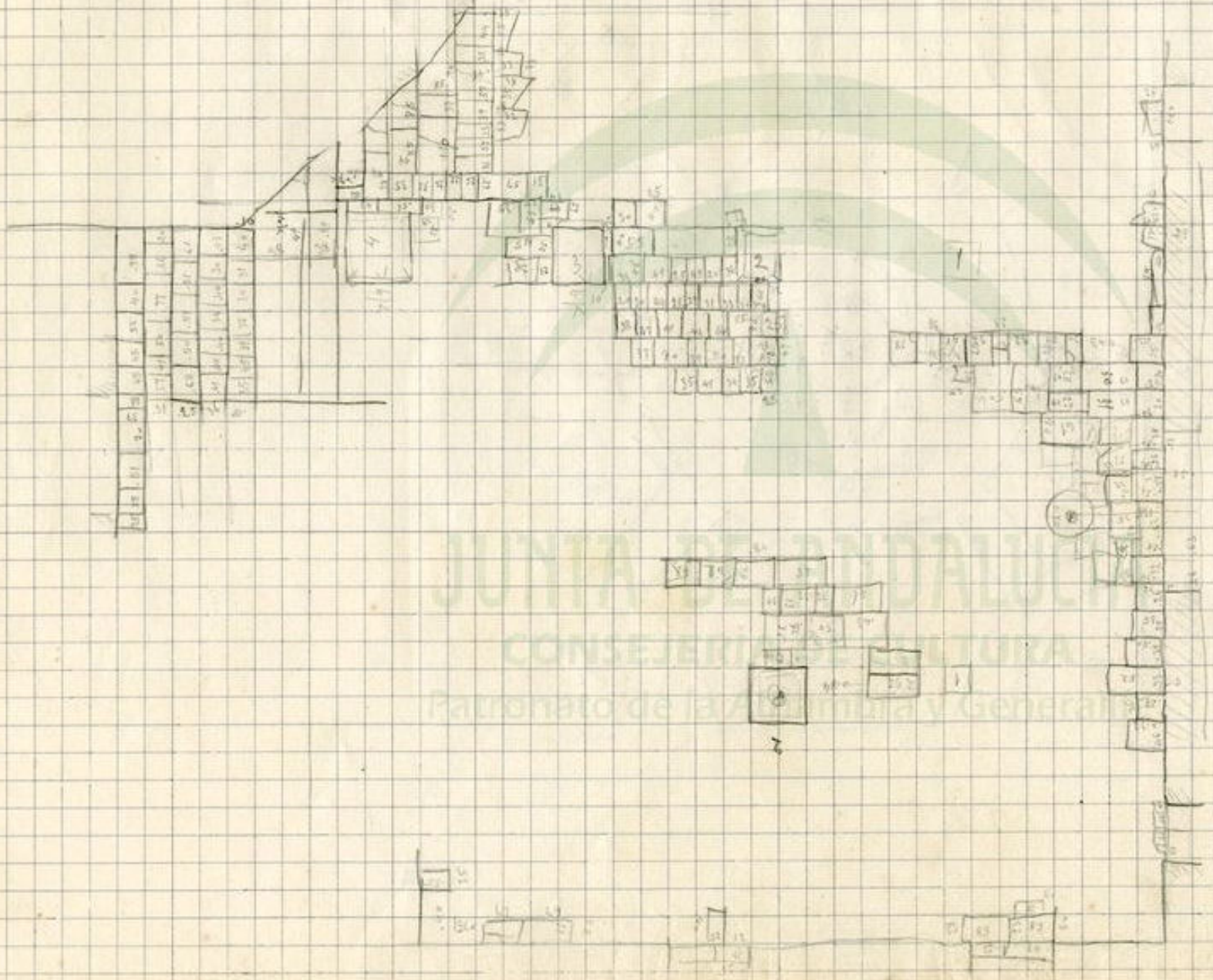

IMPERATORI CAESARI
 KAROLO QVINTO
 HISPANIARVM
 REGI

JUNTA DE ANDALUCIA
 CONSEJERIA DE CULTURA
 Patronato de la Alhambra y Generalife

Botte del Cementerio
en Le Ponce

9-1-926

Sección por A-B

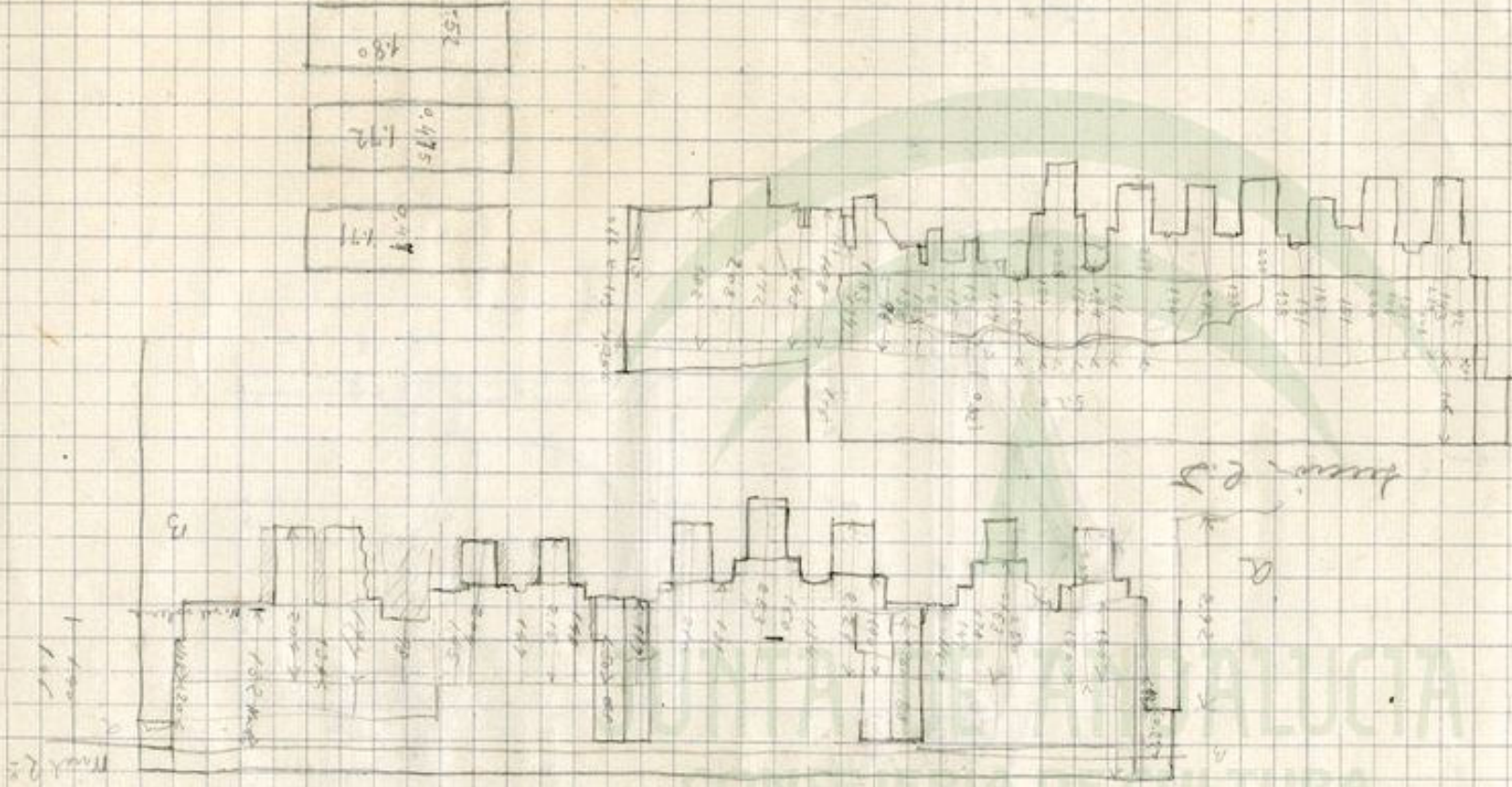

Randa
Cementerio 7-7-926

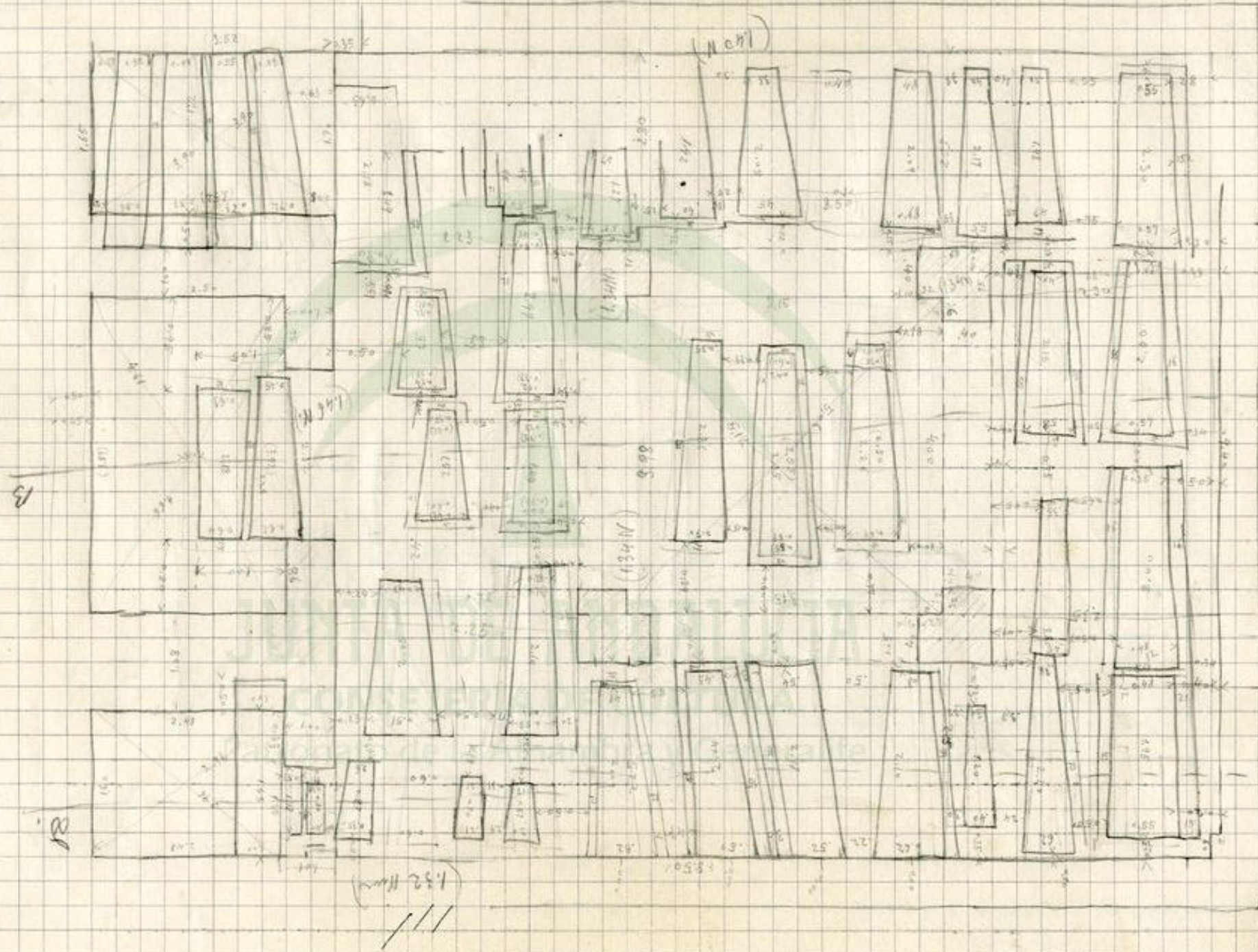

28-7-926
Celosia en la Randa

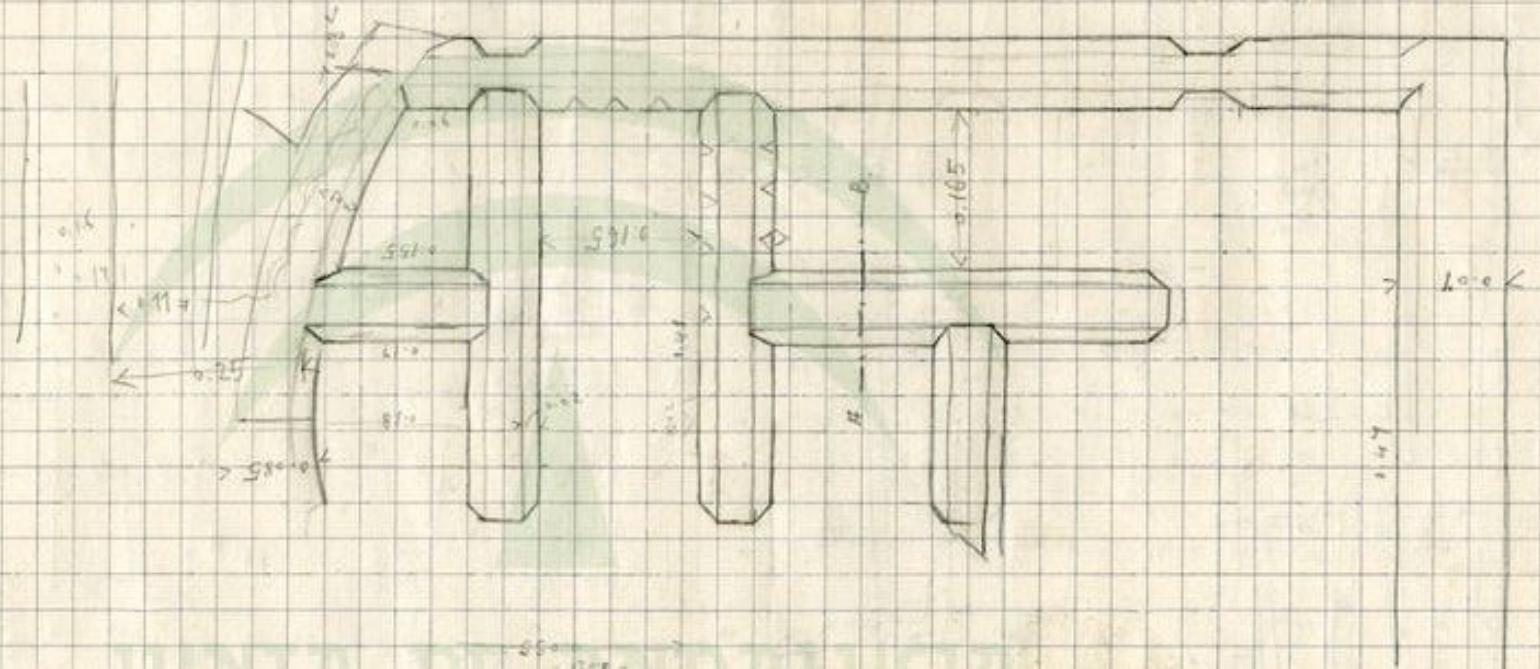

Contr. A-B



Cementerio (Banda)
1-2-926

Sección por A-B.

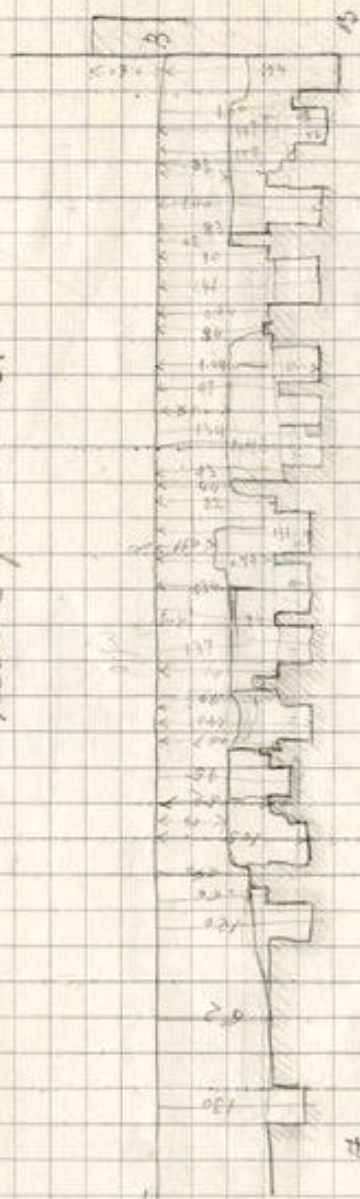

A. Nivela

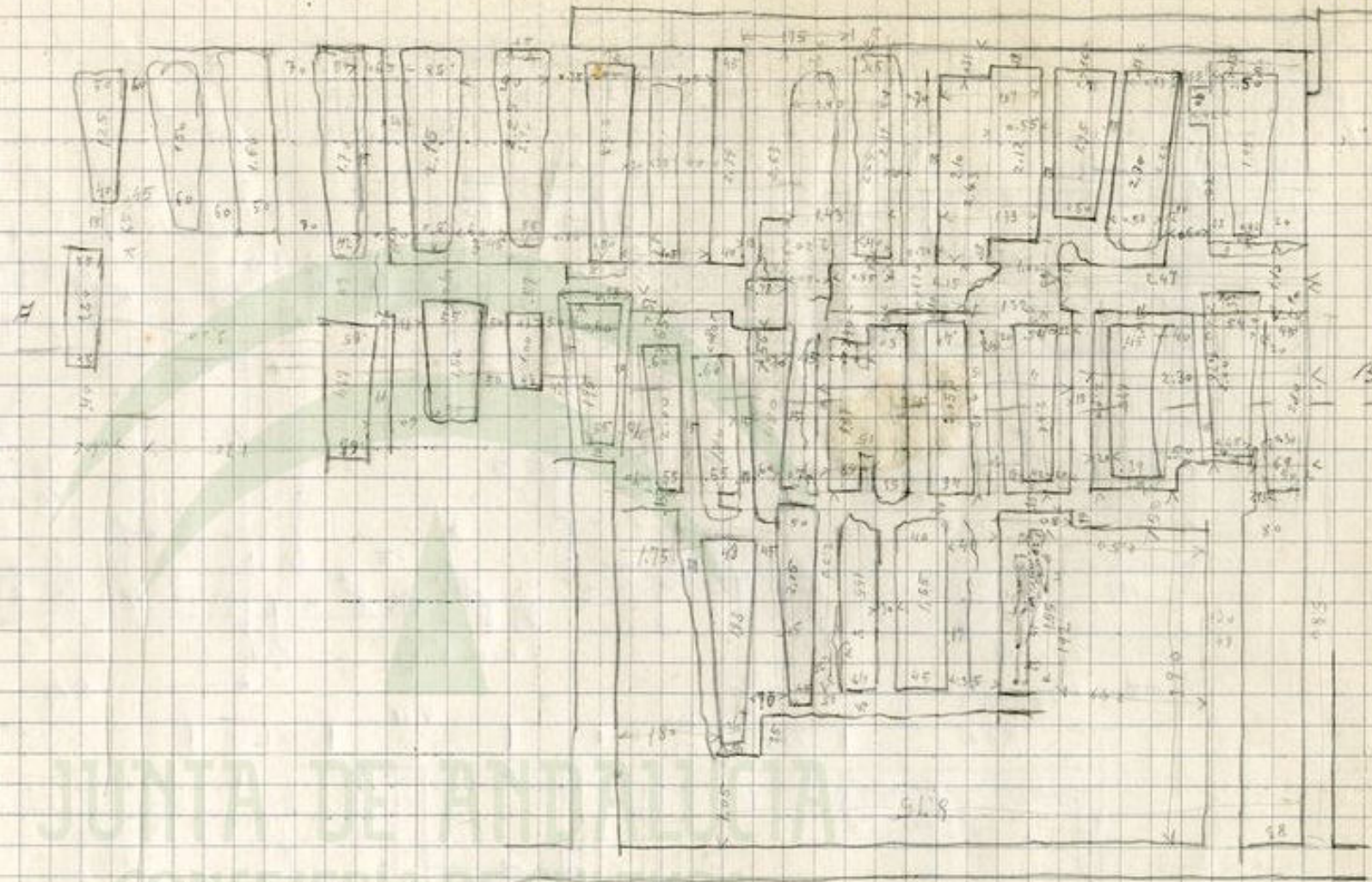

13

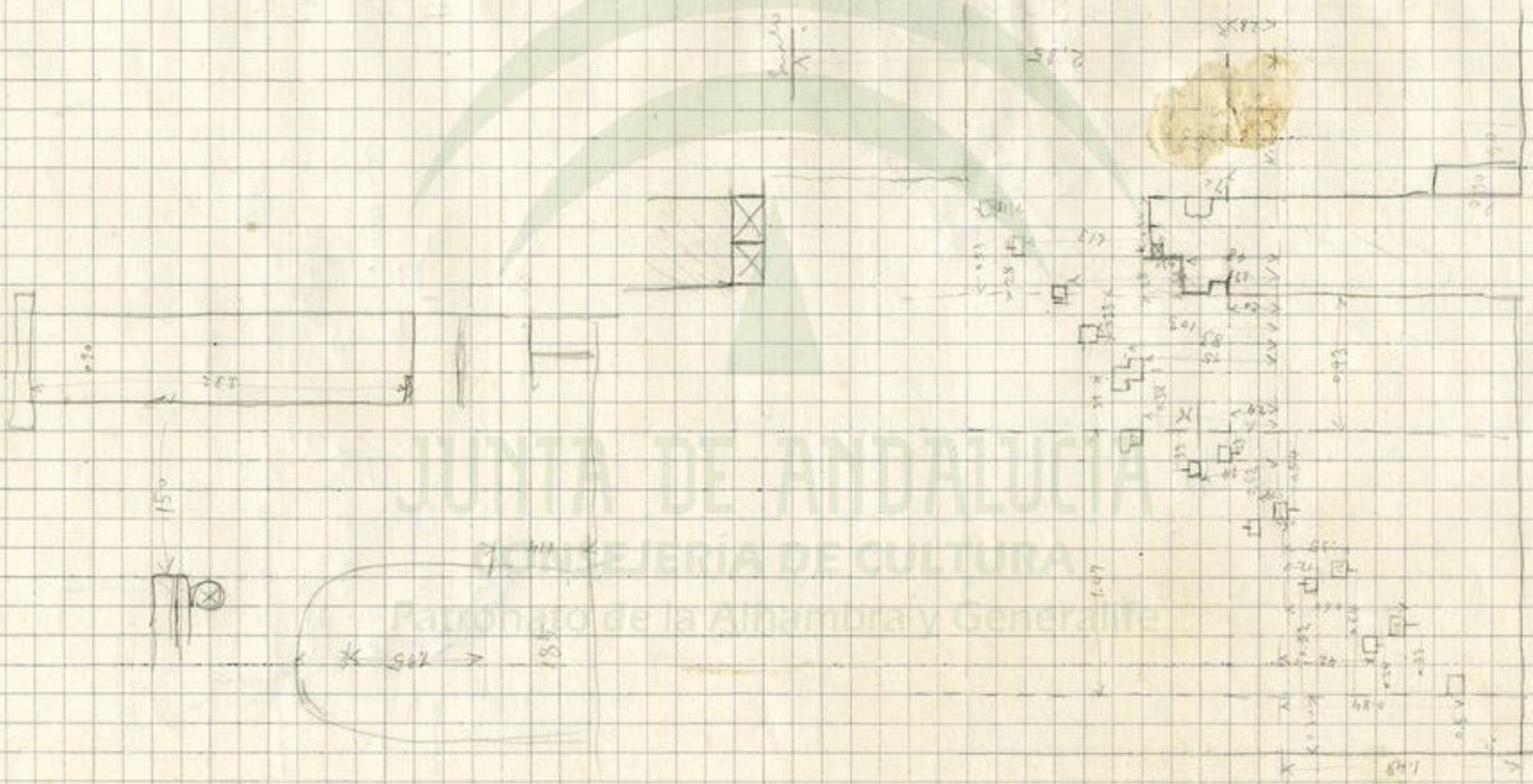

JUNTA DE ANDALUCÍA
 SECRETARÍA DE CULTURA
 Patronato de la Alhambra y Generalife

SECRETARÍA DE LA ALHAMBRA

Habitación para bajar a los Baños por el
patio de la alhacá

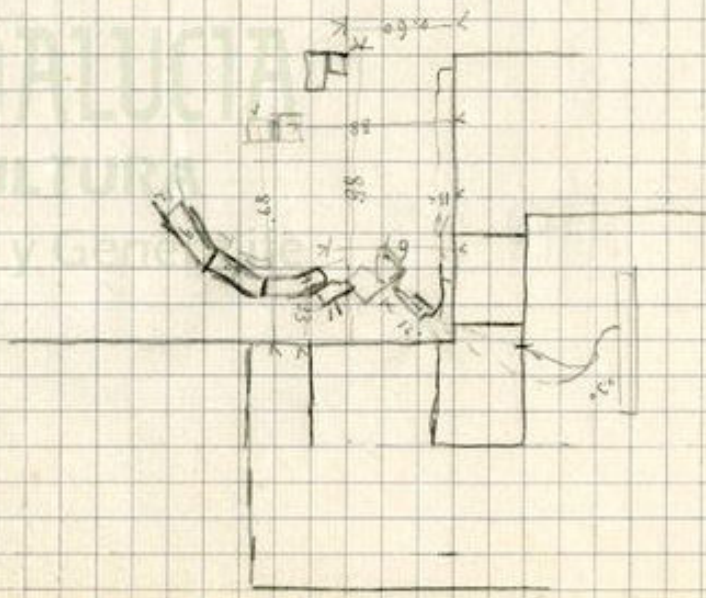
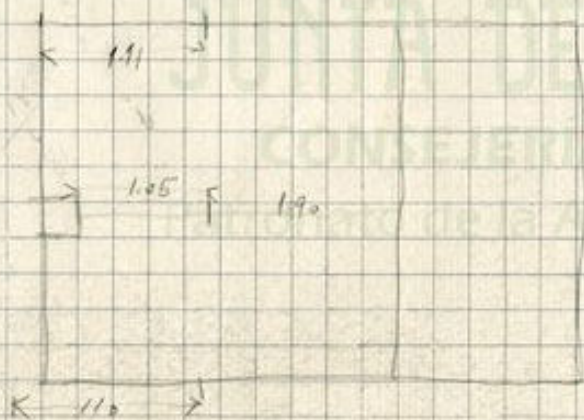
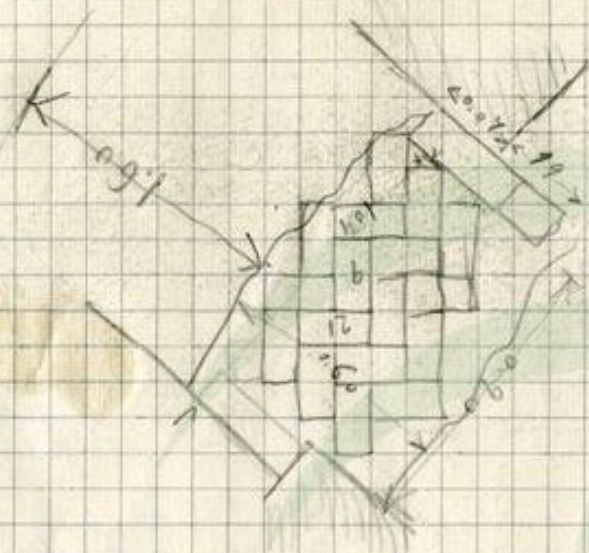

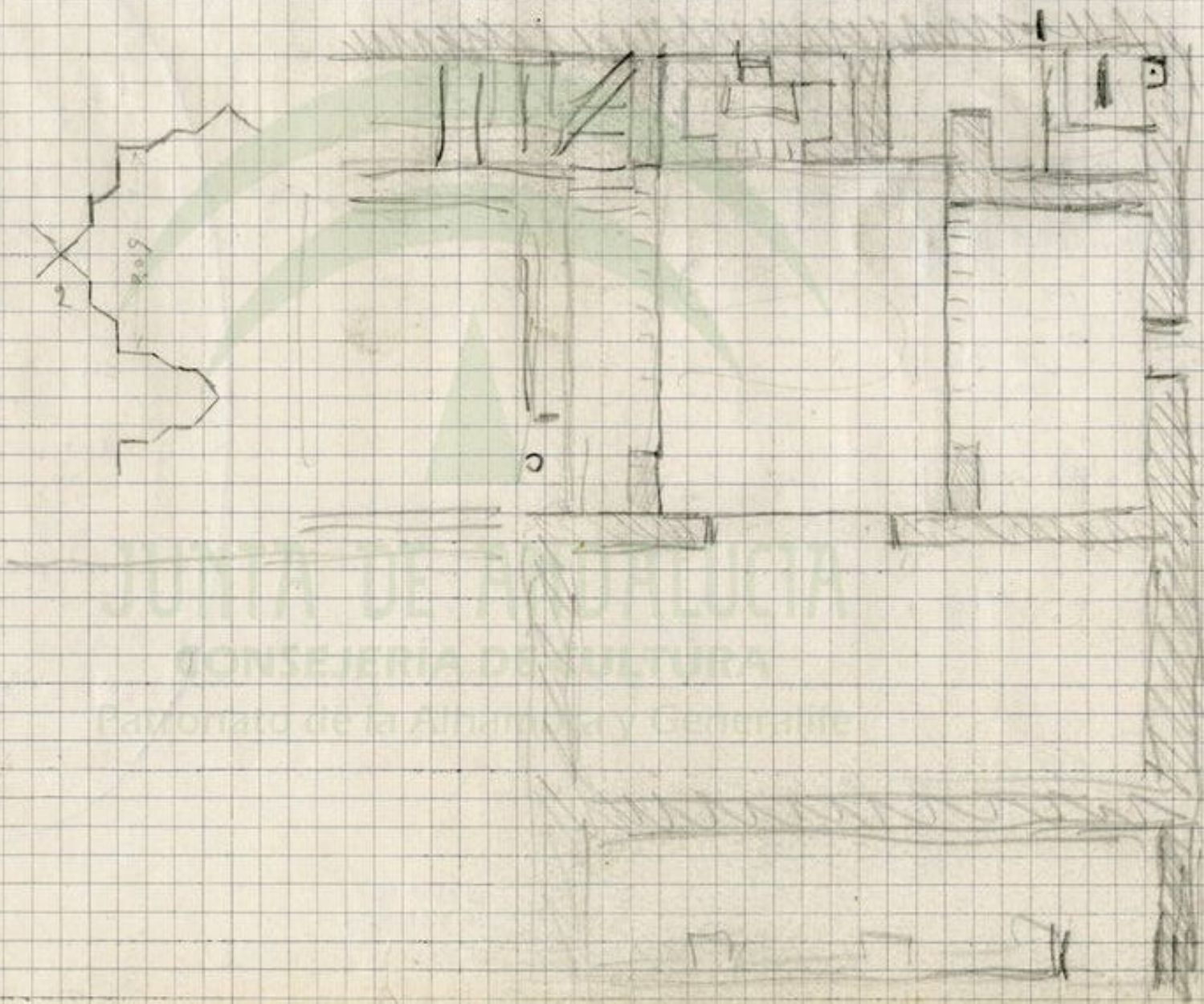

Puerta de Hierro
7-4-926

PUERTA HIERRO

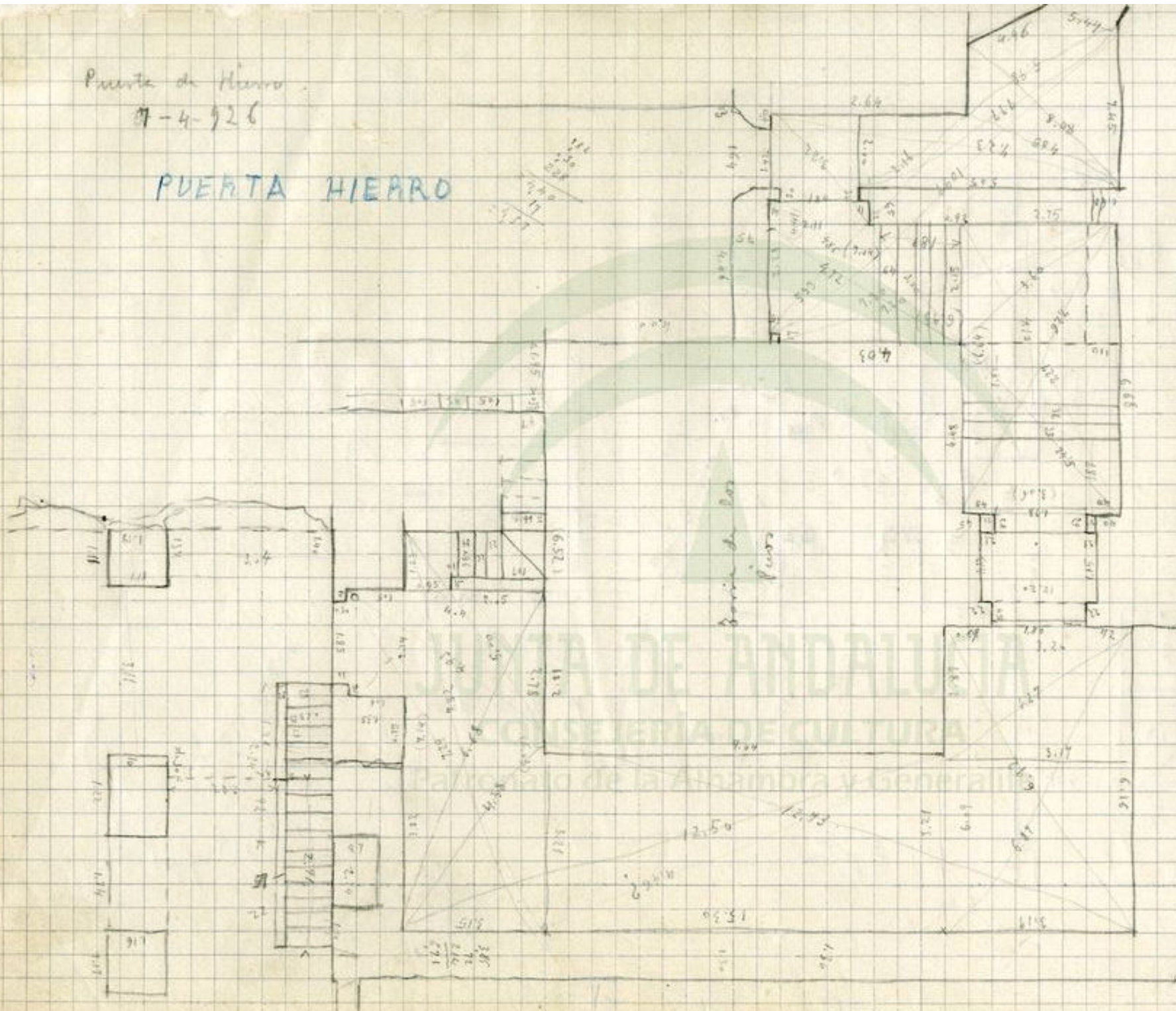

Handwritten notes and calculations on the right side of the page, including a small table or list of numbers:

1	2	3	4	5	6	7	8	9	10
1	2	3	4	5	6	7	8	9	10
1	2	3	4	5	6	7	8	9	10
1	2	3	4	5	6	7	8	9	10
1	2	3	4	5	6	7	8	9	10

- Alcazaba -

7-4-926

Borne de la Yela

Artillería

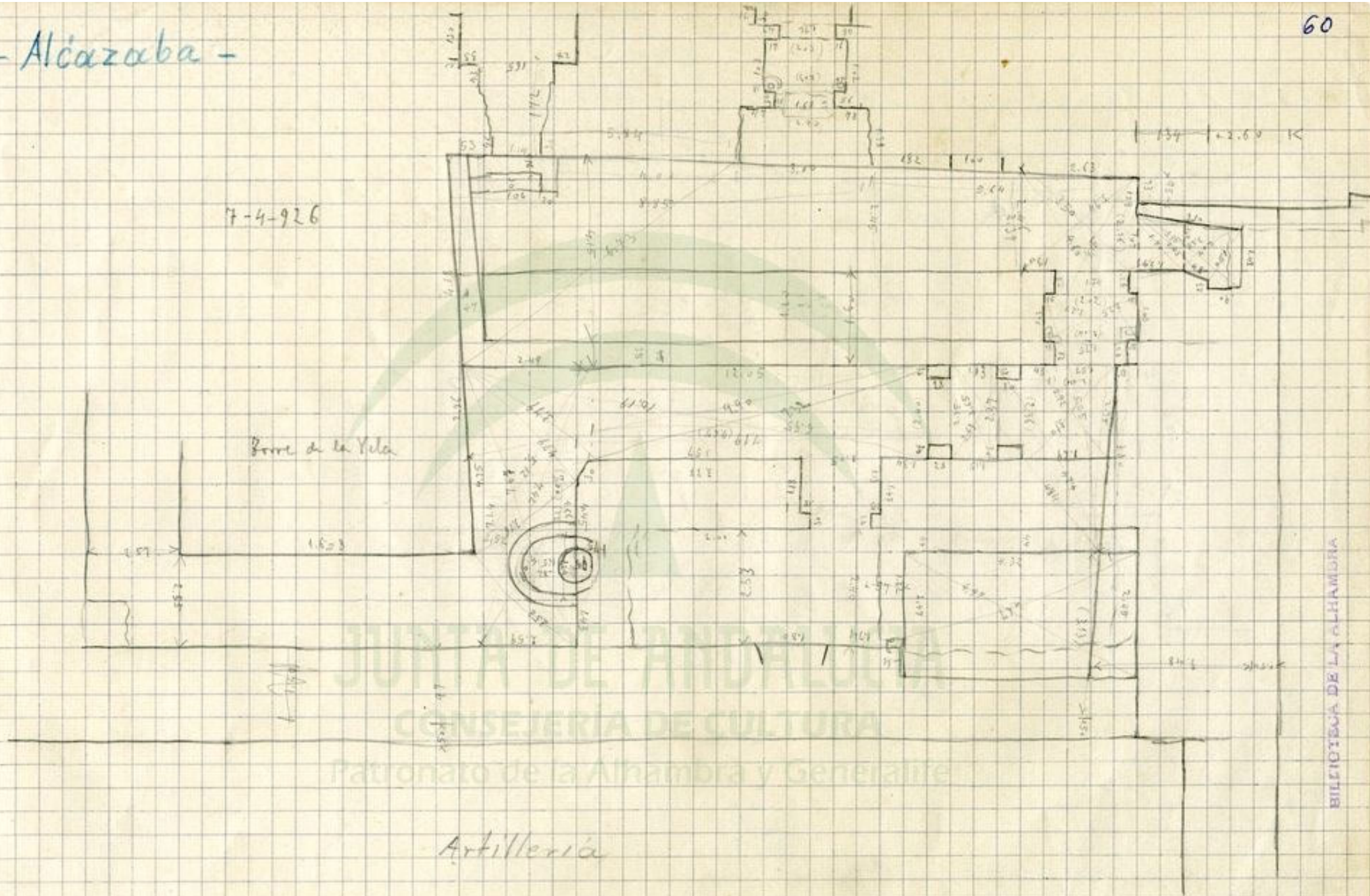

JUNTA DE ANDALUCÍA
CONSEJERÍA DE CULTURA
Patronato de la Alhambra y Generalife

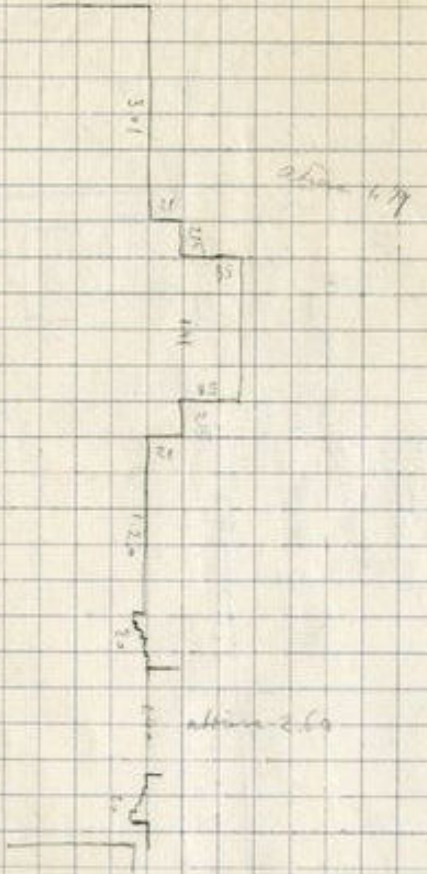

JUNTA DE ANDALUCÍA
 CONSEJERÍA DE CULTURA
 Patronato de la Alhambra y Generalife

Mapa general de la Alhambra
Planos

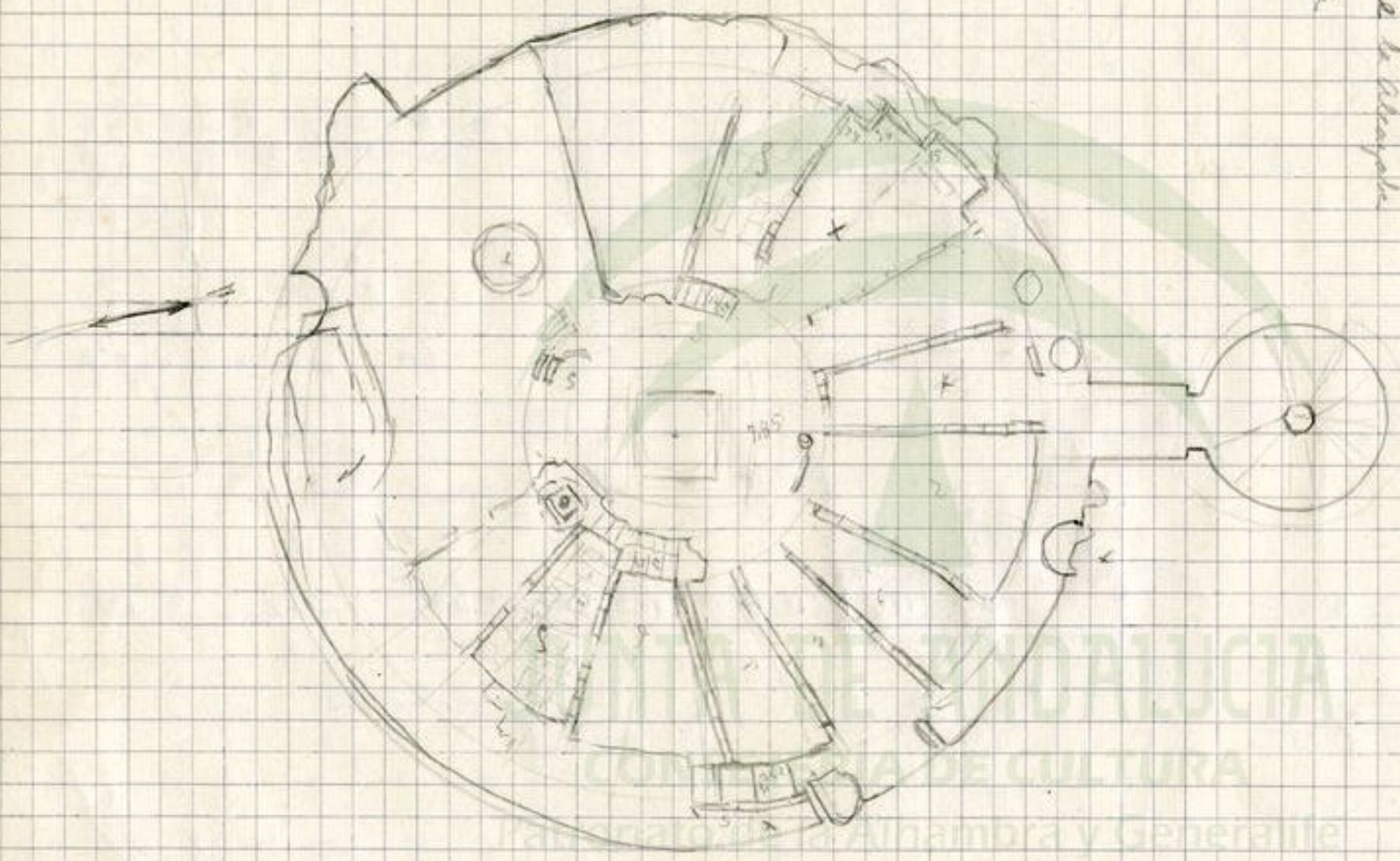

Generalife

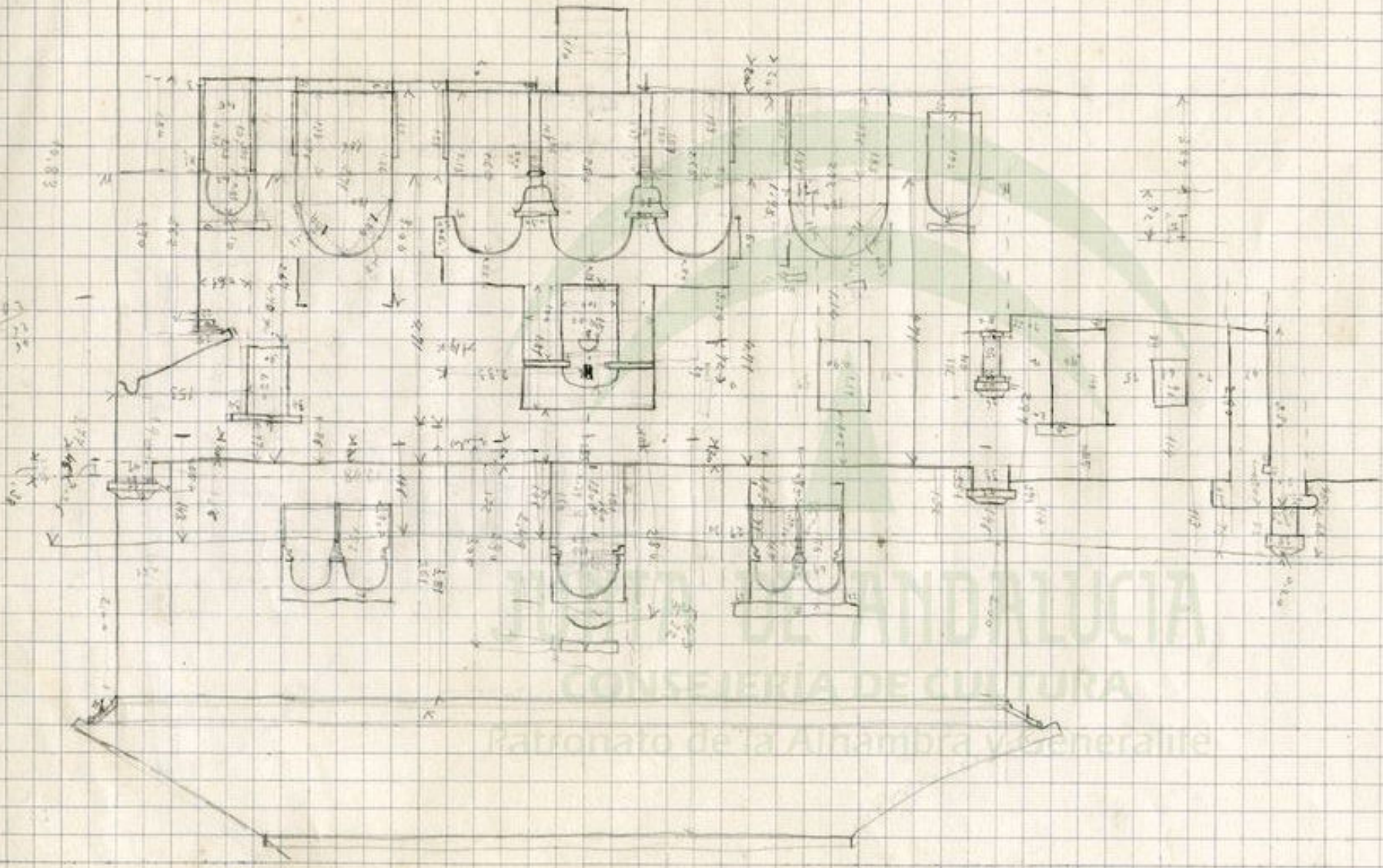

Generalife - 6-5-94
Plano de la planta
de Pared y Columnas

Torre de la Vela (por Torre de la Vela) Puerta antigua

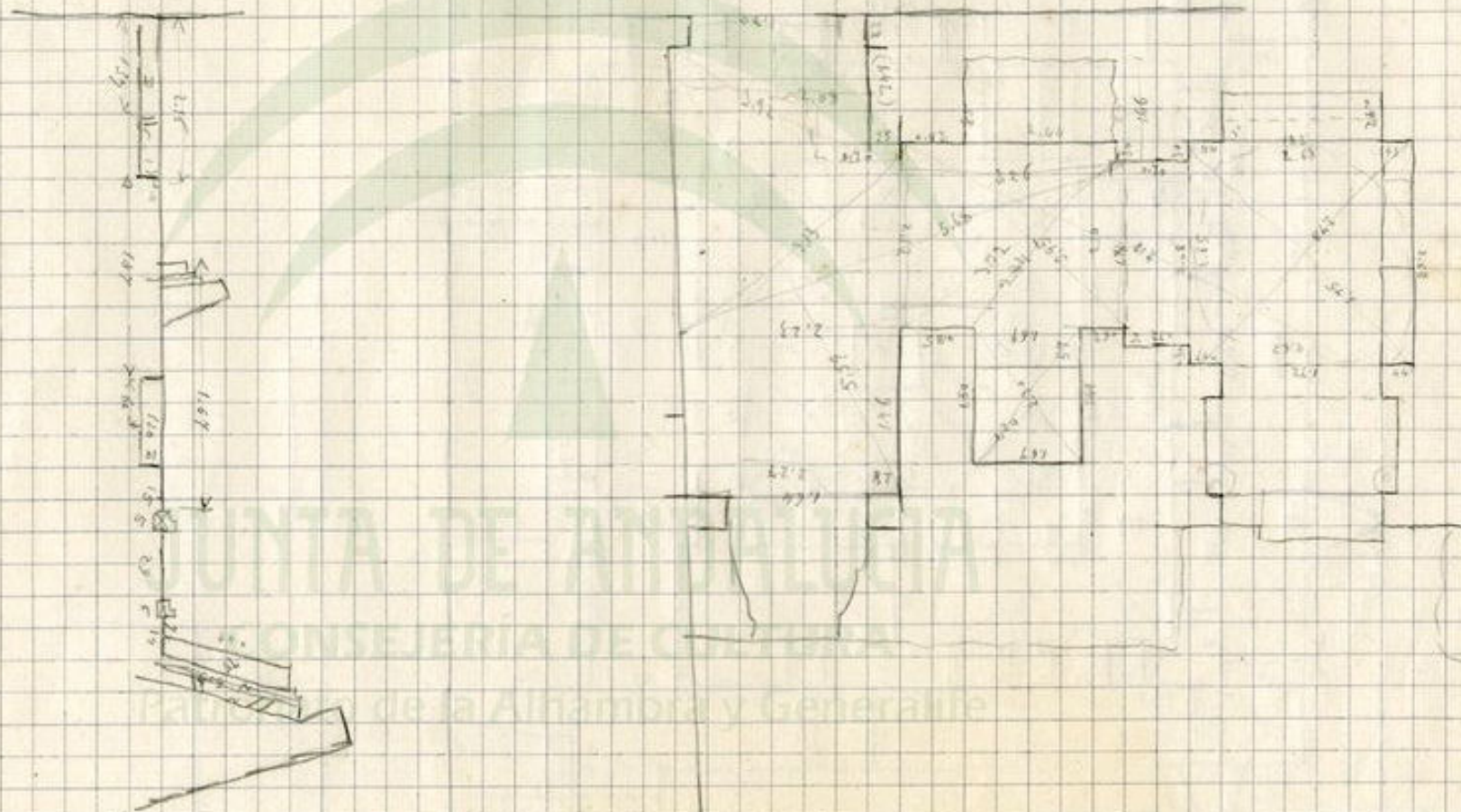

Plano de la Torre de la Vela

Bajo de la
Torre de la Vaca
B-6-924

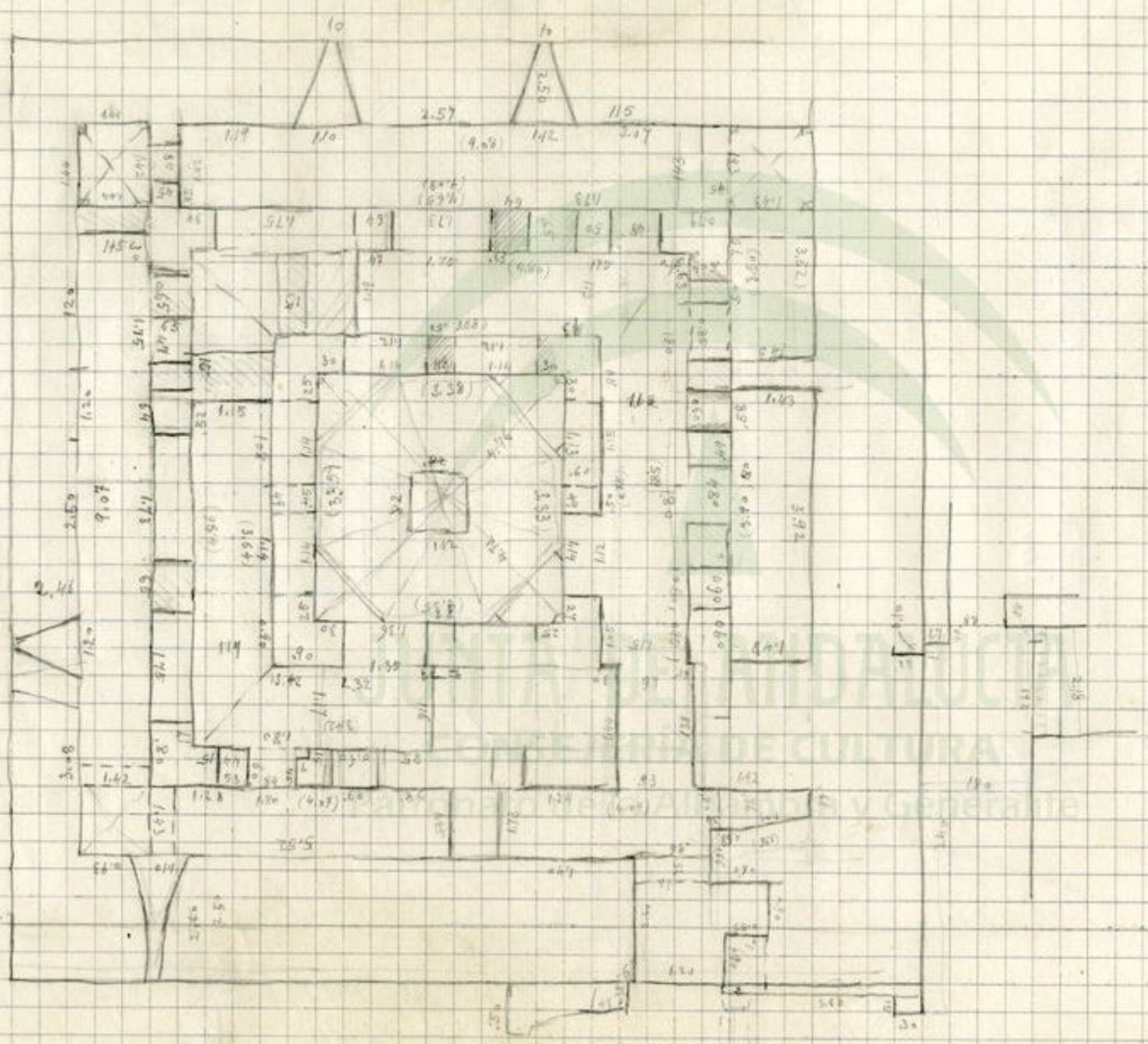

Areas para meter a la Alcaraba

Sección

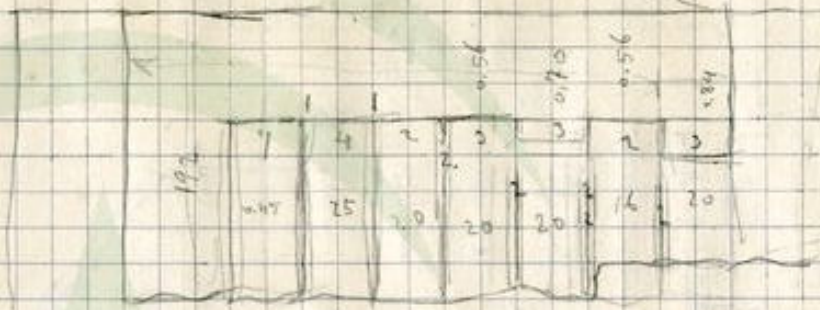

H. Capas

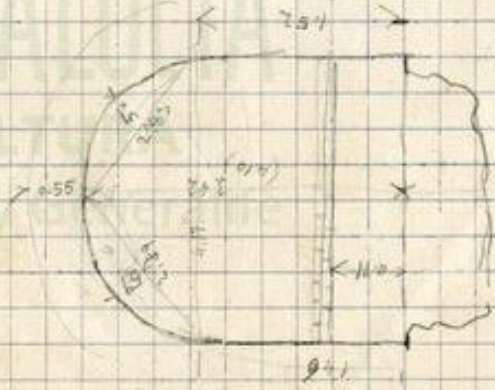

JUNTA DE ANDRÉS
 CONSEJERIA DE CULTURA
 Patronato de la Alcaraba

Division par la Tourneval prise de la
pêche de l'écoulement,
27-7-1926

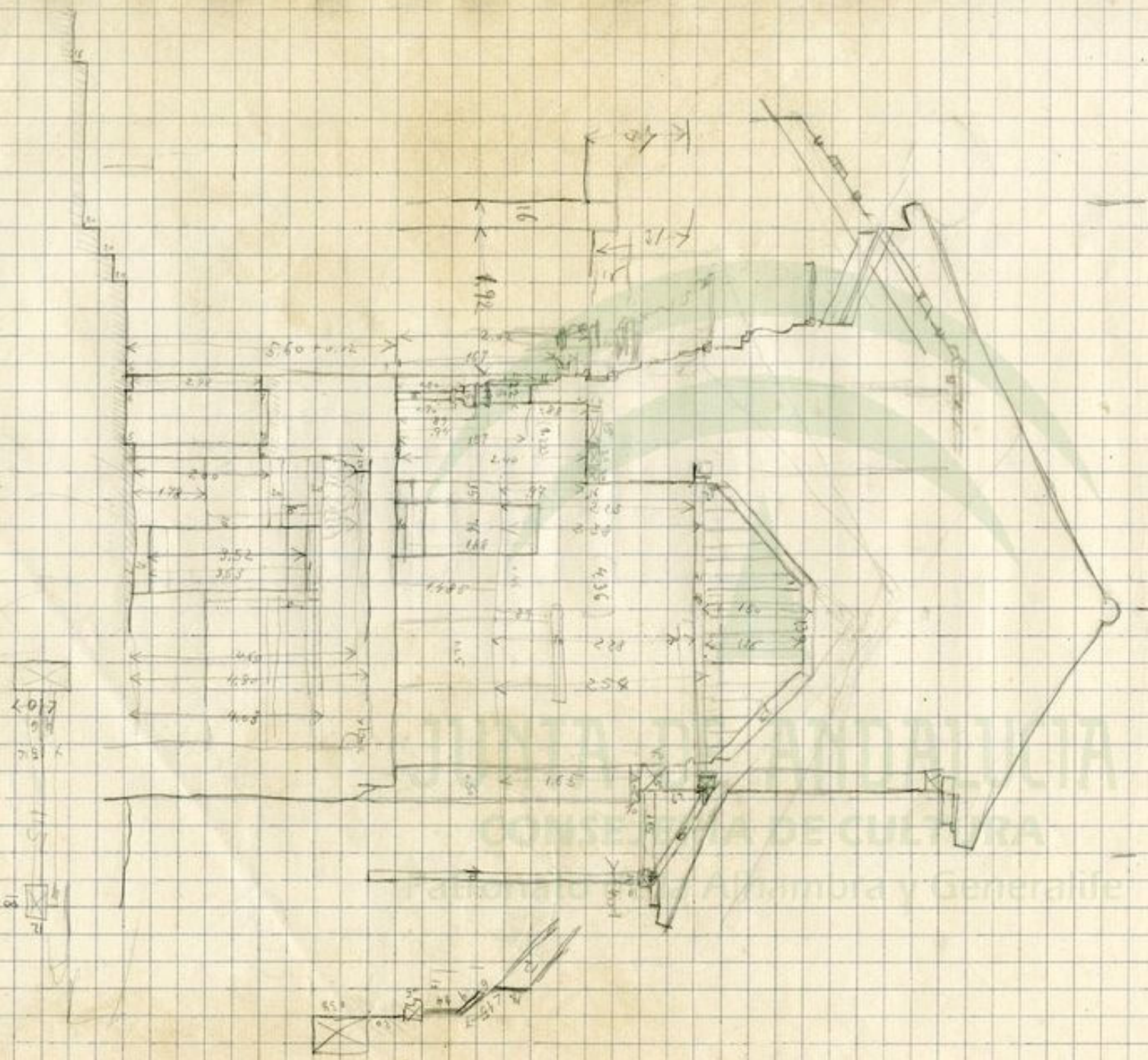

Sección del patio de los buques - 4-8-26



Perfil plano de la balneario fuera del patio de la Alhambra

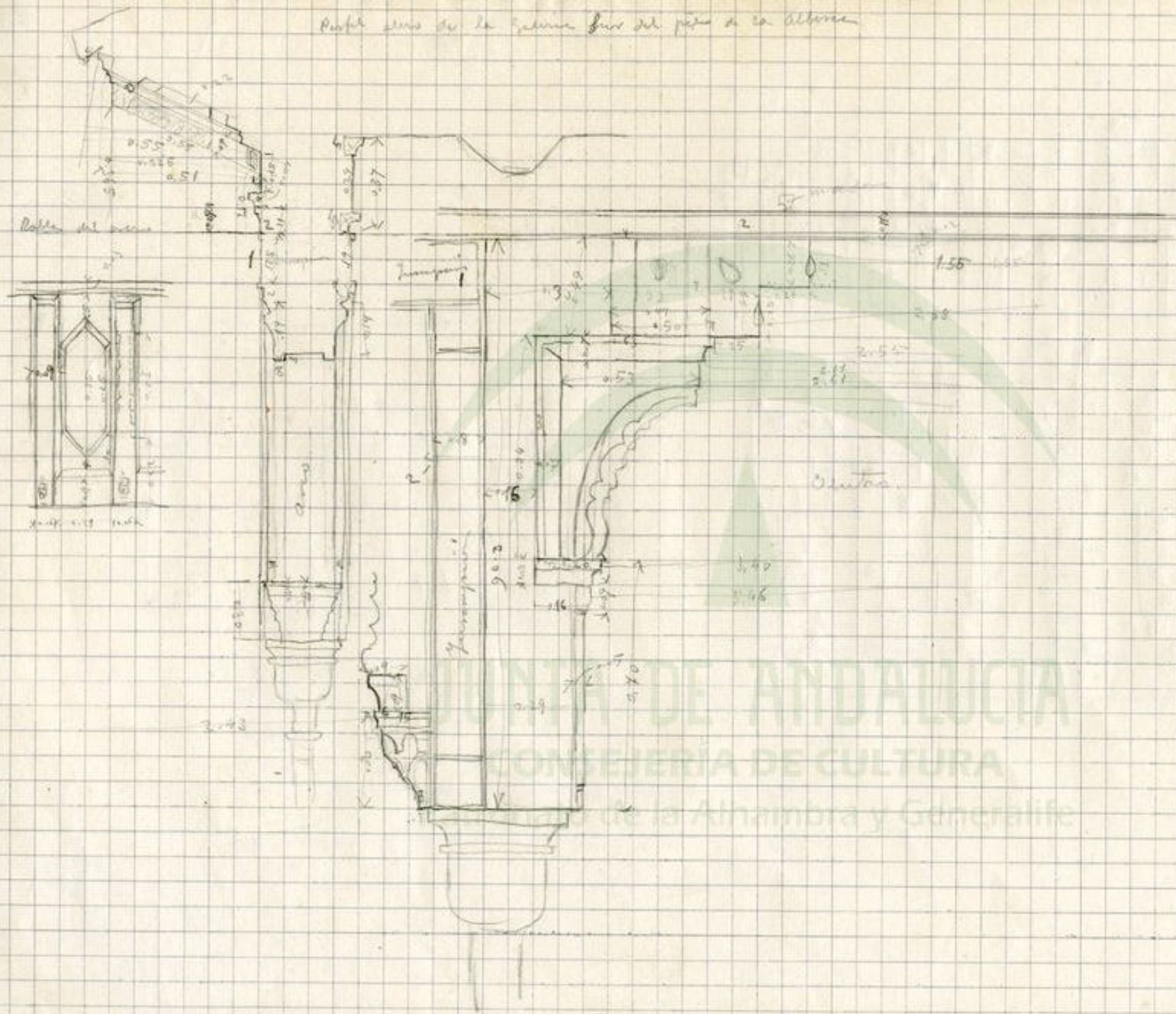

Palacio de la Ruya

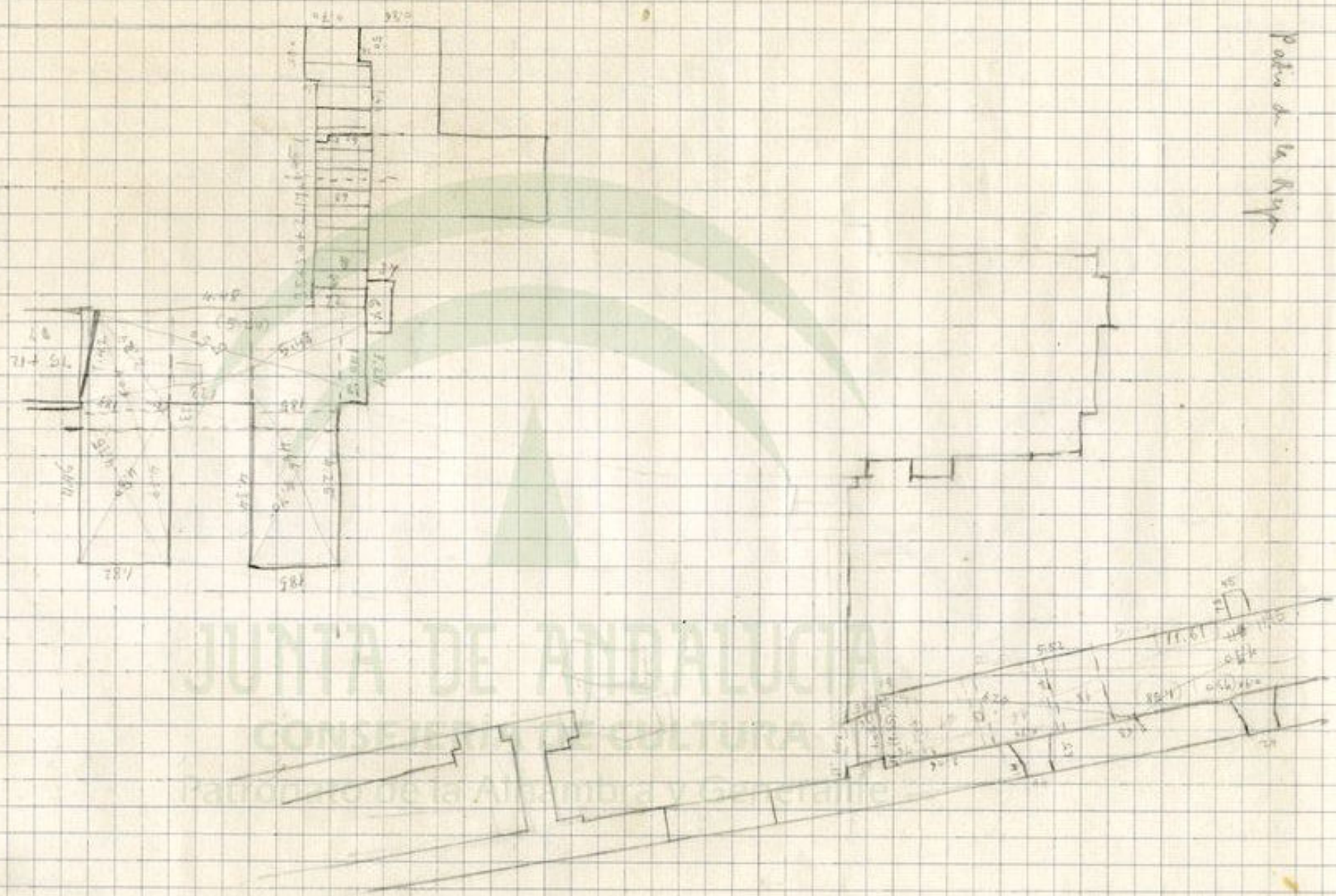

JUNTA DE ANDALUCIA
CONSEJO REGULADOR DE LA ARQUITECTURA
PROFESIONAL DE ANDALUCIA

Sala del Remedio y Lavado
21-10-926

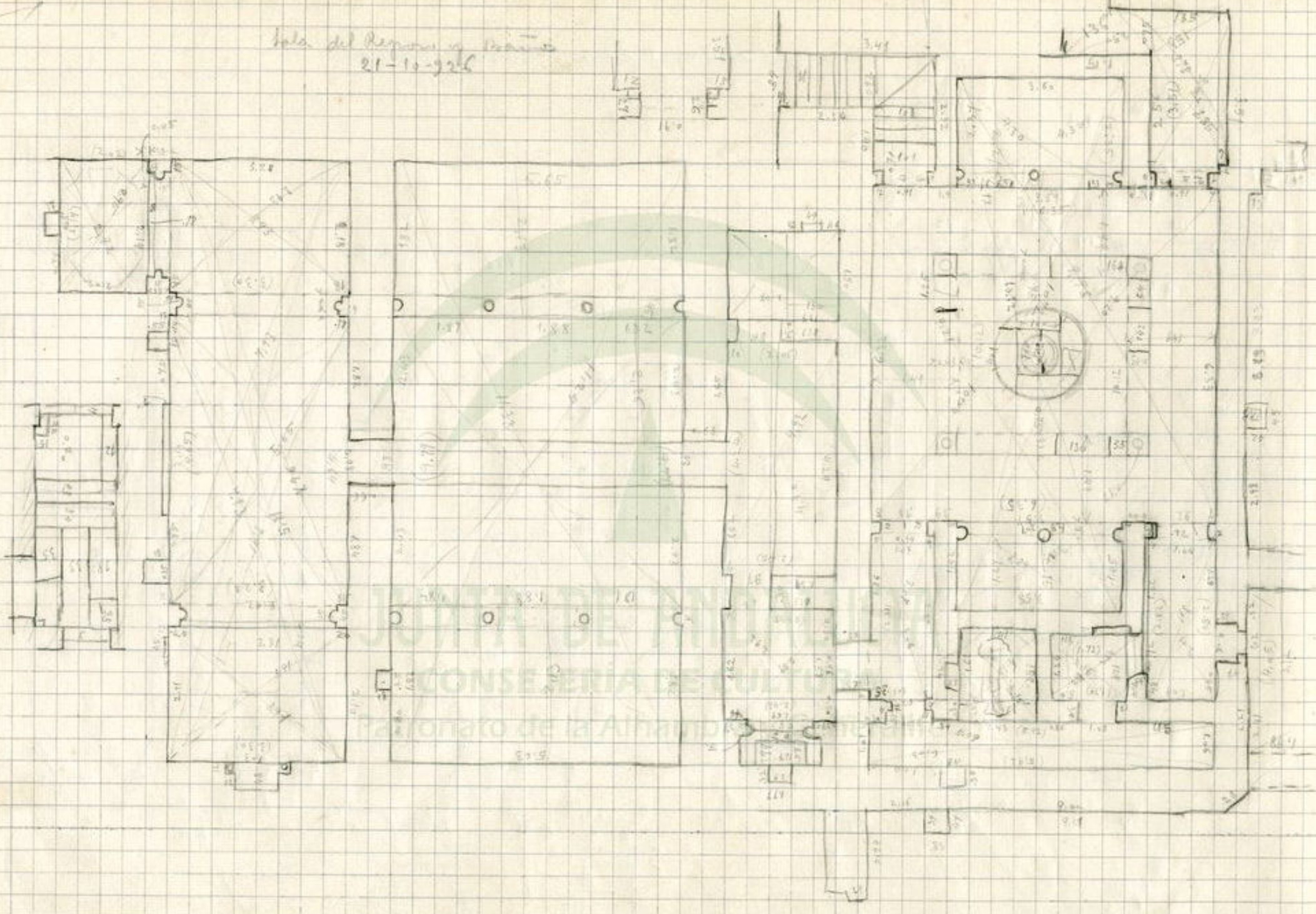

3-9-926

Instituto de Estudios

Los Pinos

Interior de los baños

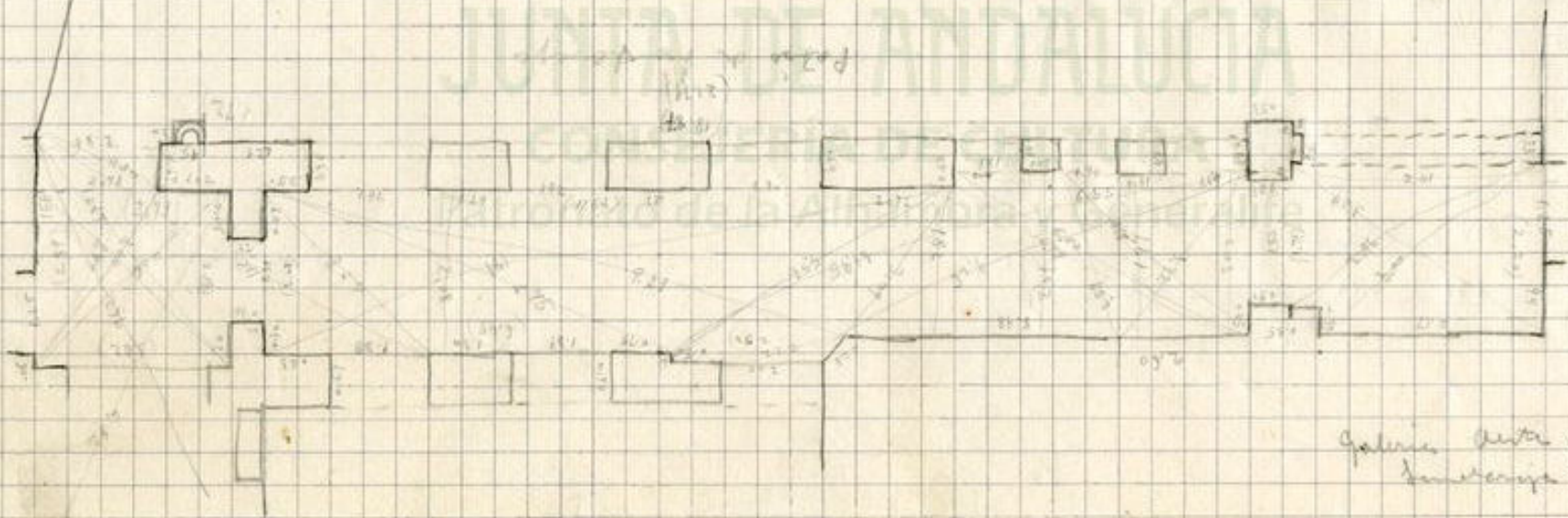
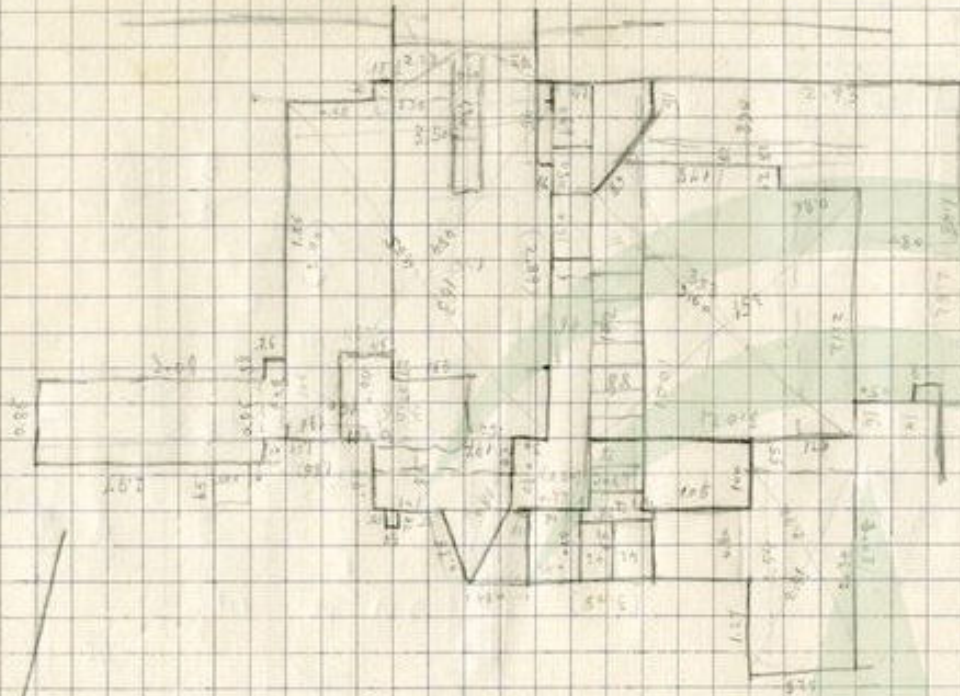

Limolaraja

Galeria de arte del sector de
Limolaraja - 3-9-926.

Patio de la Alhambra
6-9-926

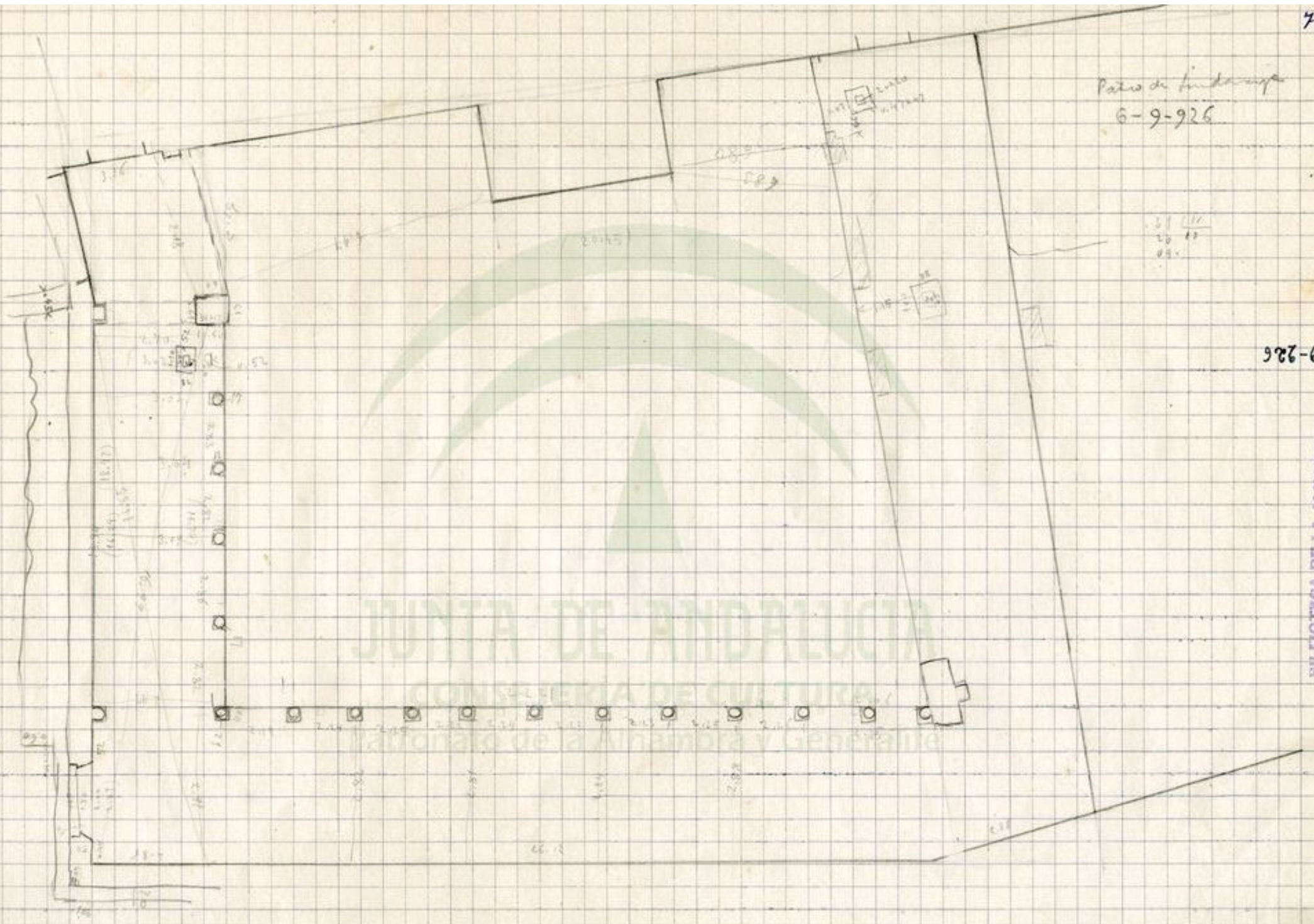

31	11
20	11
08	

6-9-926

JUNTA DE ANDALUCÍA
CONSEJERÍA DE CULTURA Y PATRIMONIO
Instituto de la Alhambra y Generalife

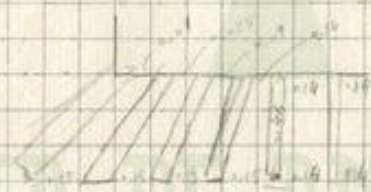

JUNTA DE ANDALUCÍA
CONSEJERÍA DE CULTURA
Patronato de la Alhambra y Generalife

Peñas de los bravos
Fachada sur en su
parte alta.

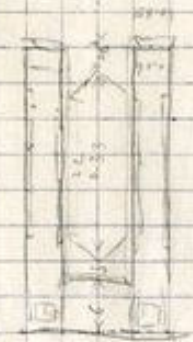
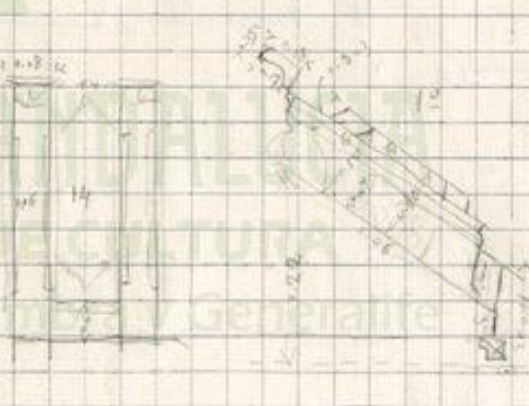
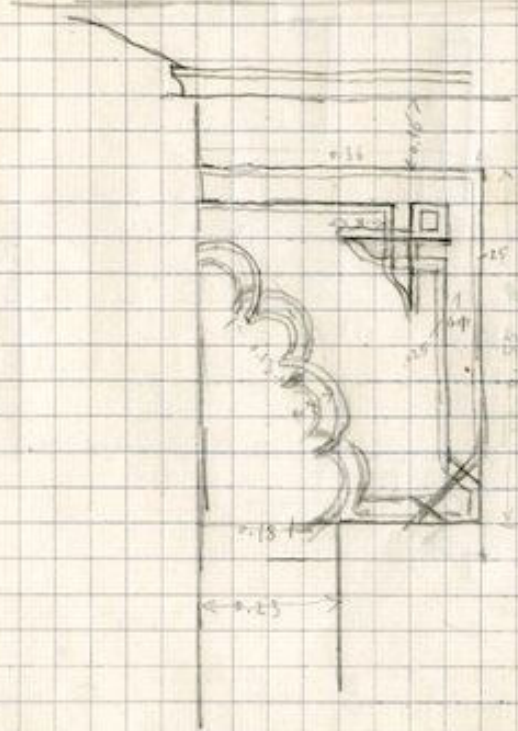

Planta prota

Planta 2a

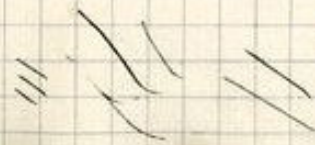
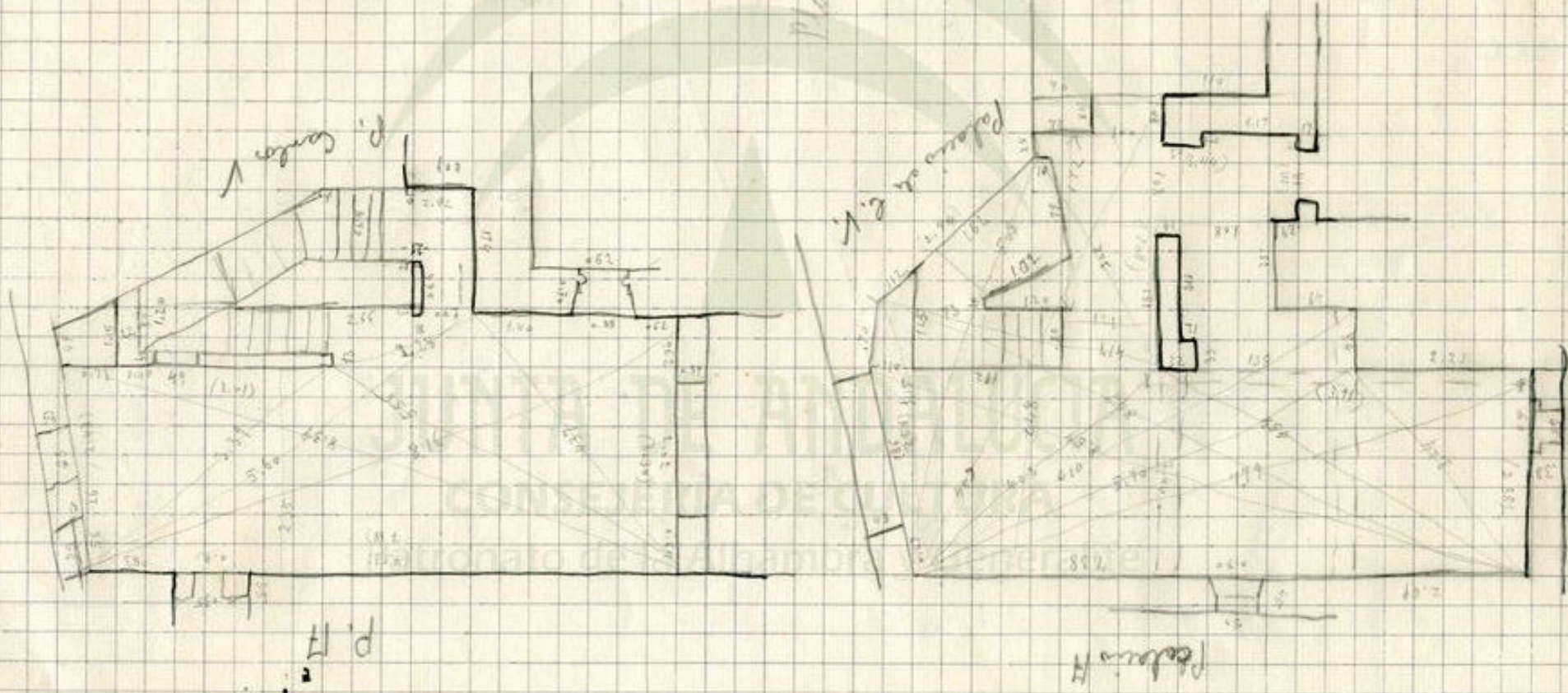

- Palacio Arabe -

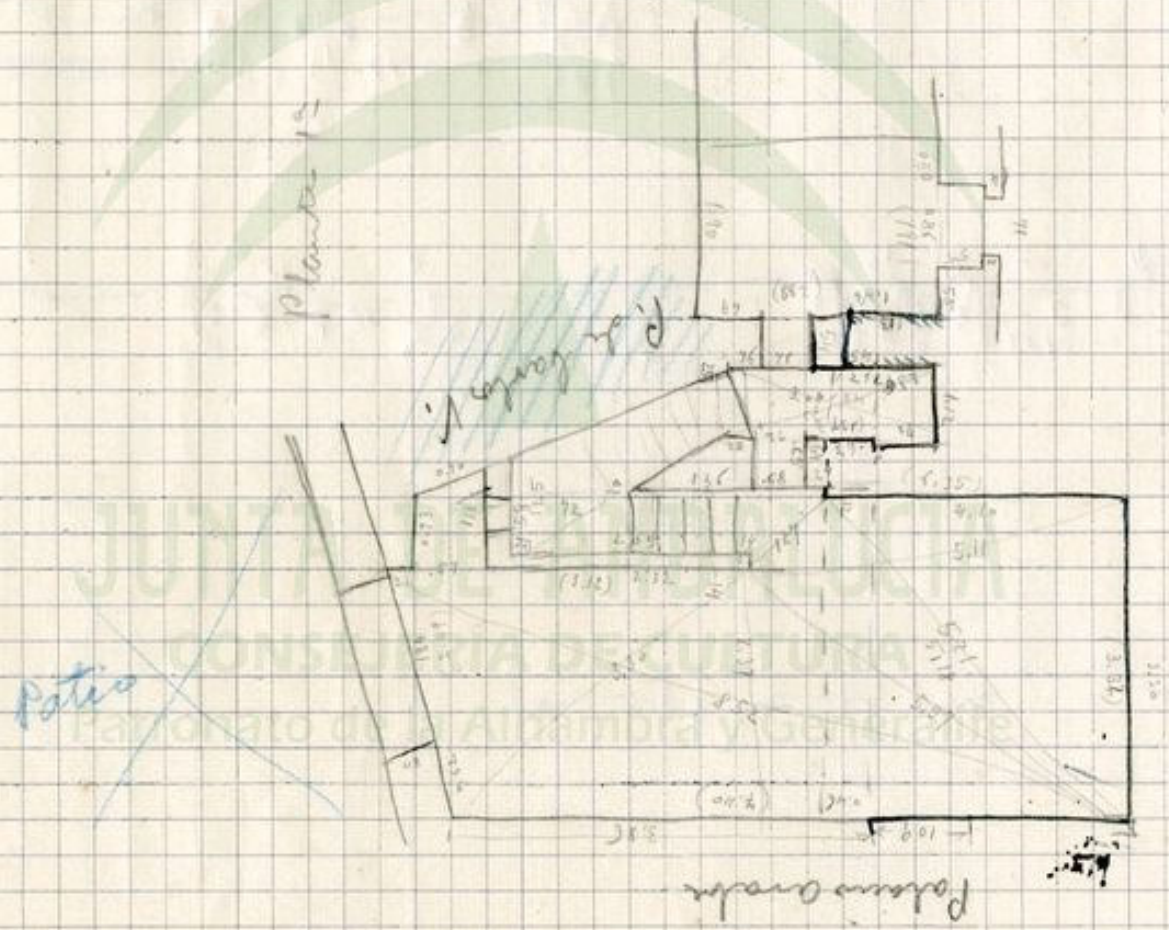

detalle de Inspección de
puerto de la Iglesia S. María
de los Alambros

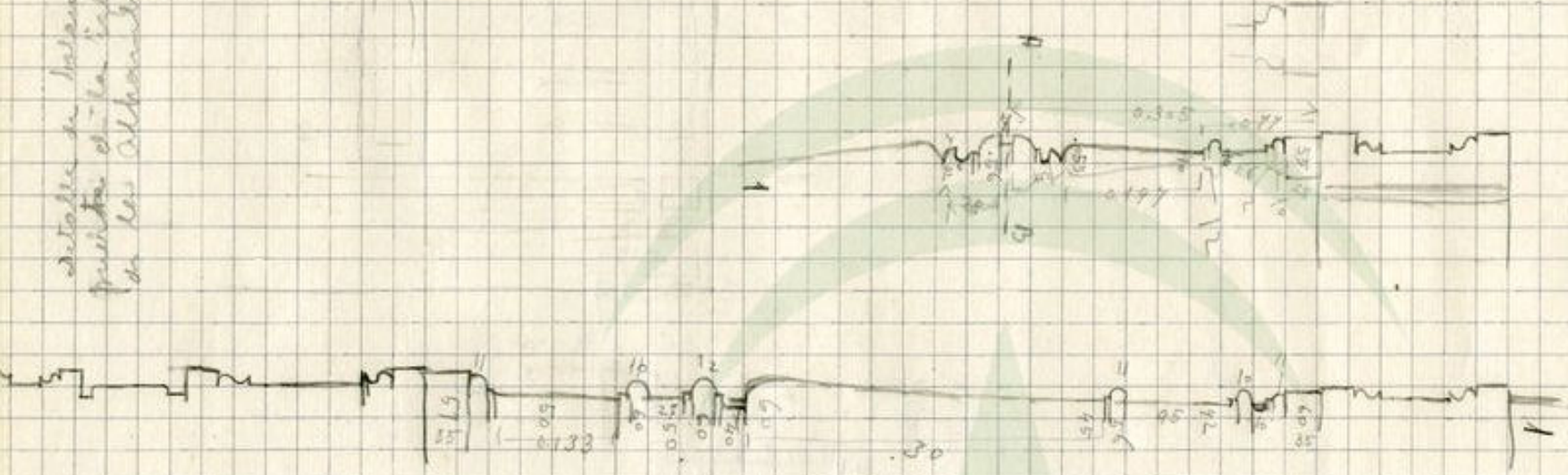

JUNTA DE ANDALUCÍA
CONSEJERÍA DE CULTURA
INSTITUTO DE ALAMBRAS Y GENERALIFE

Plano de los bloques

Templote

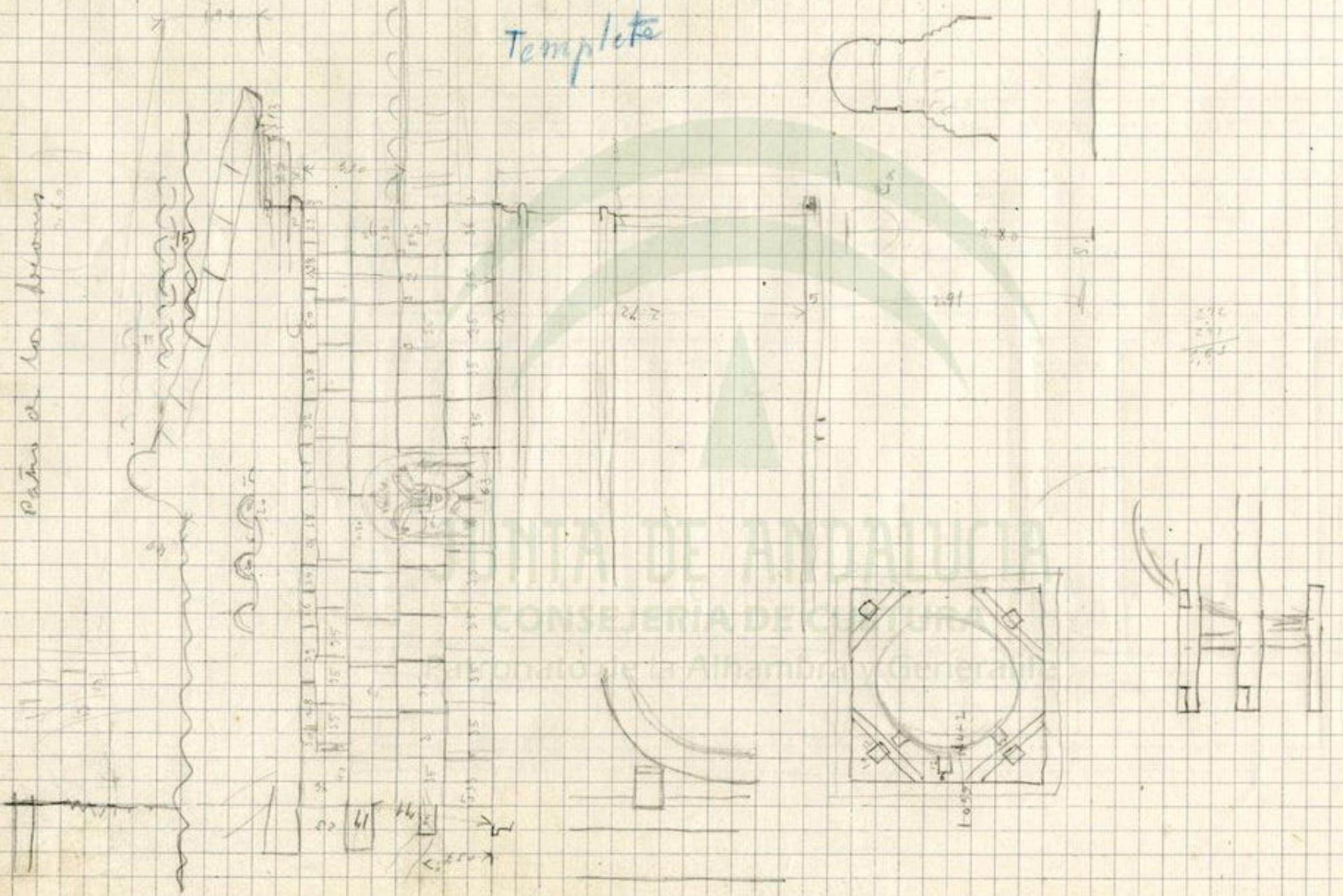

Tom. Francisco
13-1-1927
Comunic. de l. Francisco
seccion de detalles

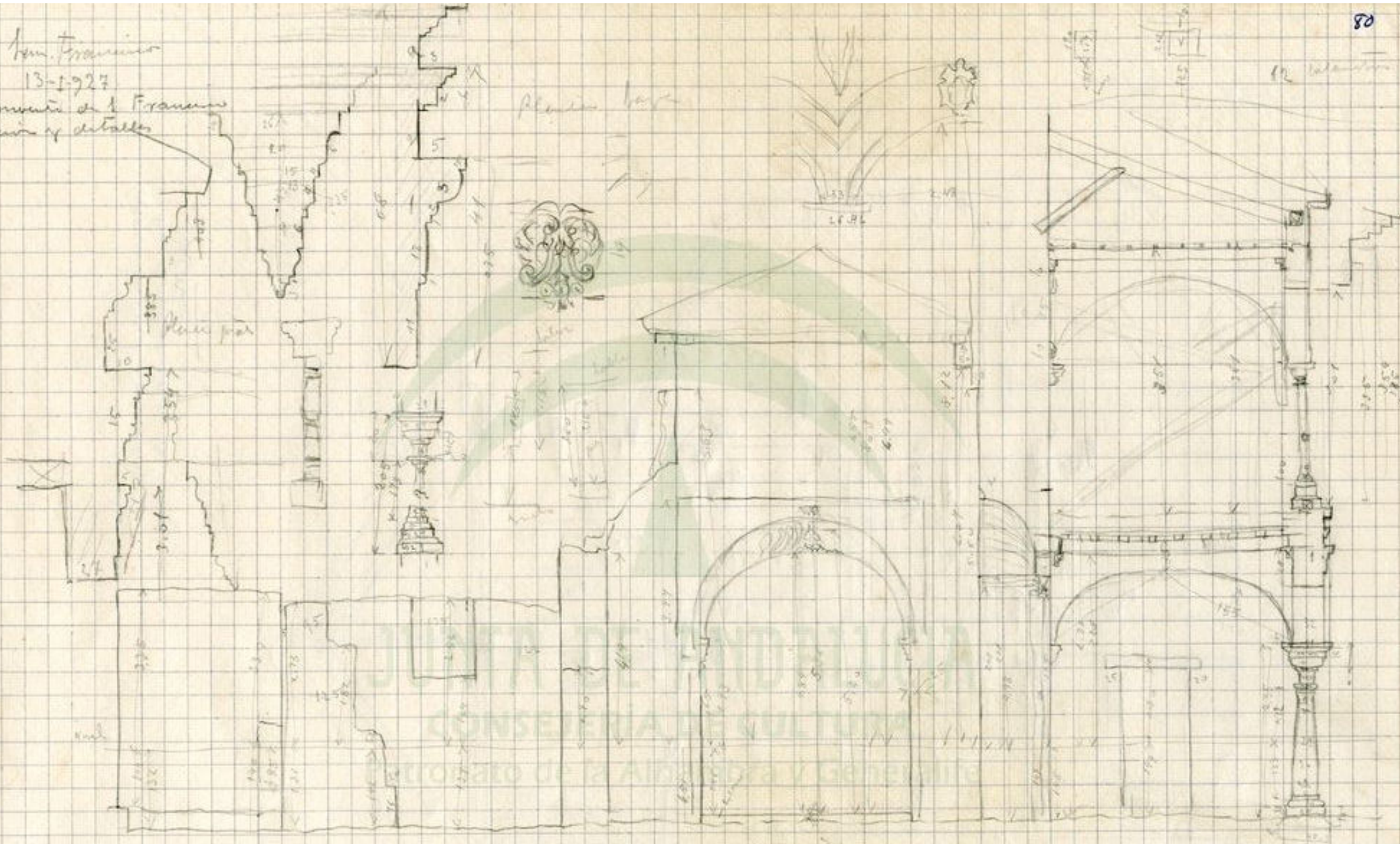

Convento de S. Francisco

= Planta alta =

20-1-727

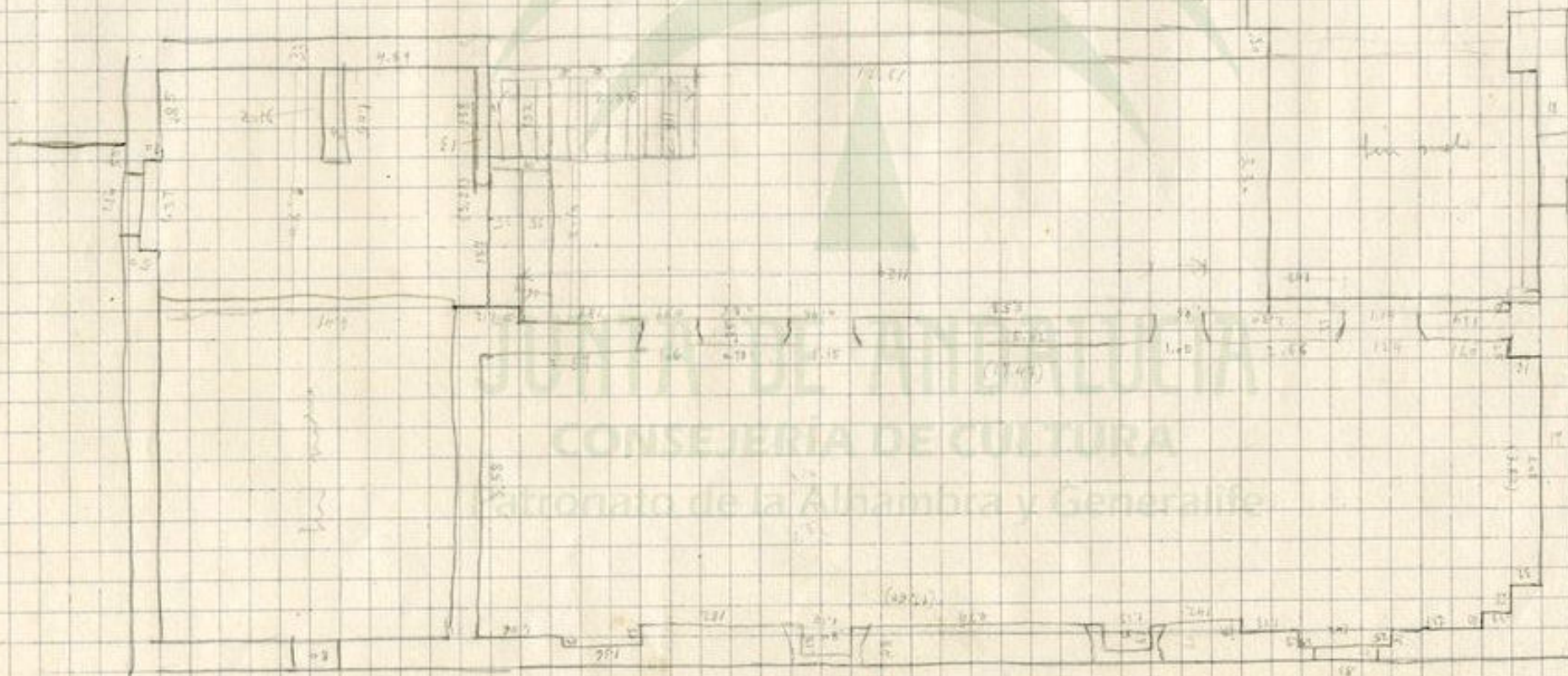

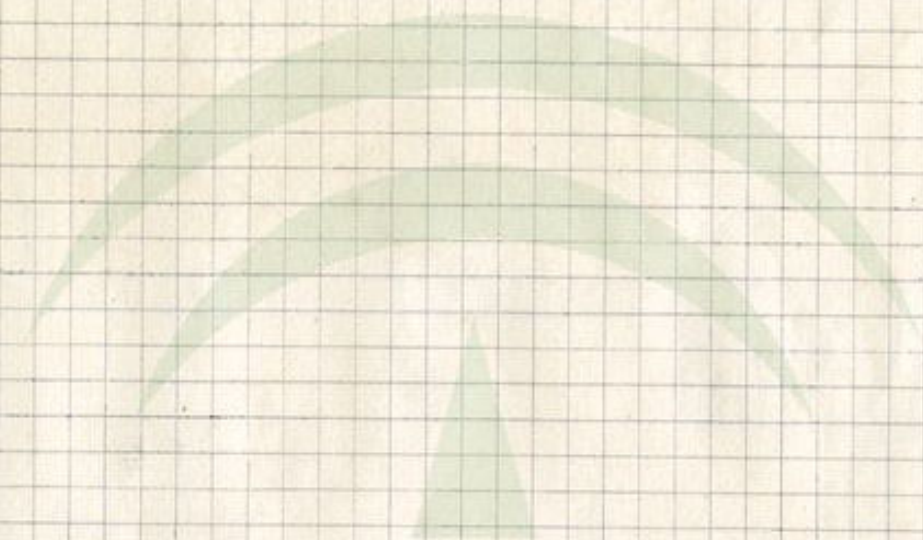

JUNTA DE ANDALUCÍA

CONSEJERÍA DE CULTURA

Patronato de la Alhambra y Generalife

MODIFICACIONES ALTAS DE LA
SALA DE LOS DOS HERMANOS.

PMSILLO-22-8-927

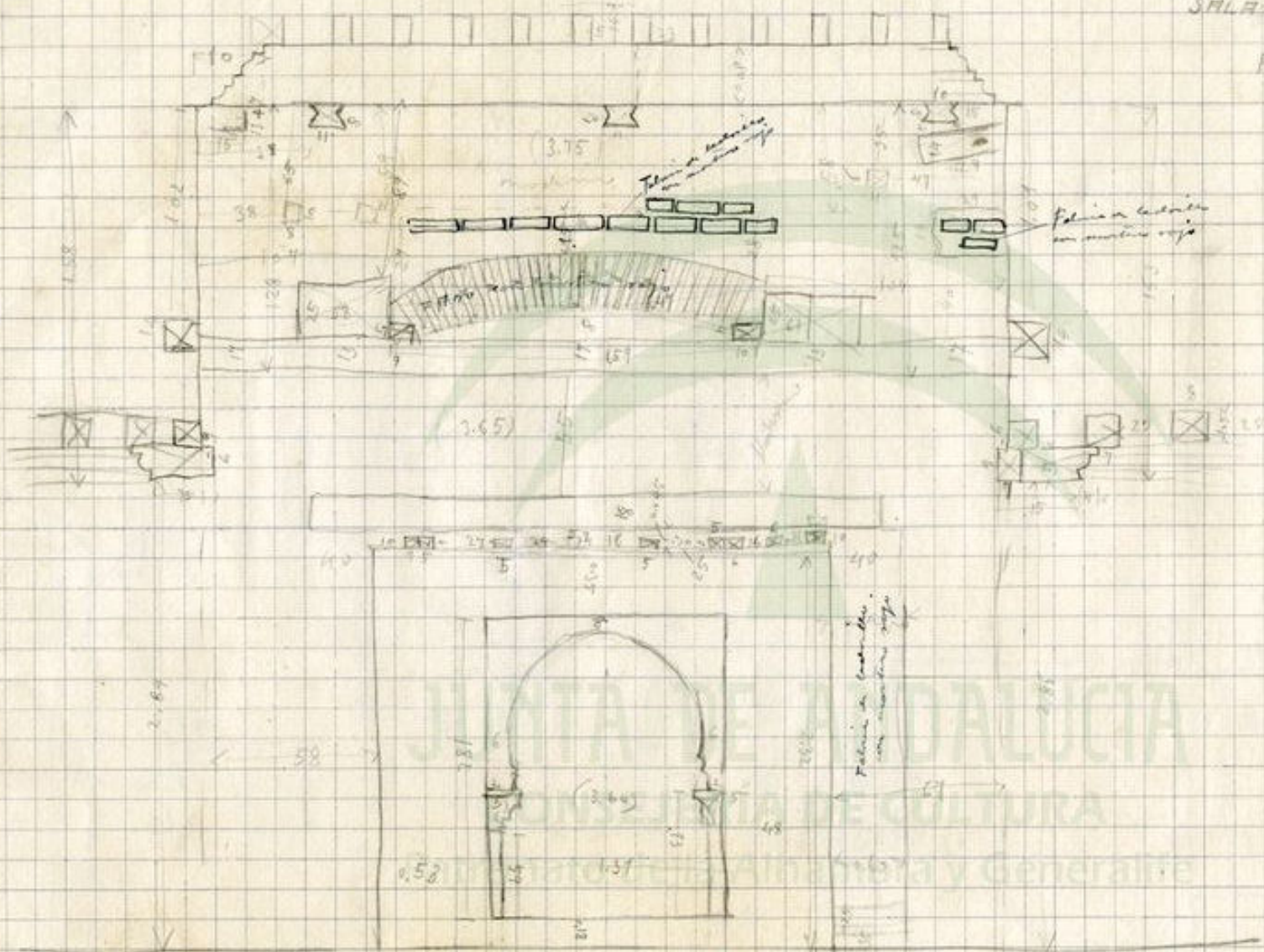

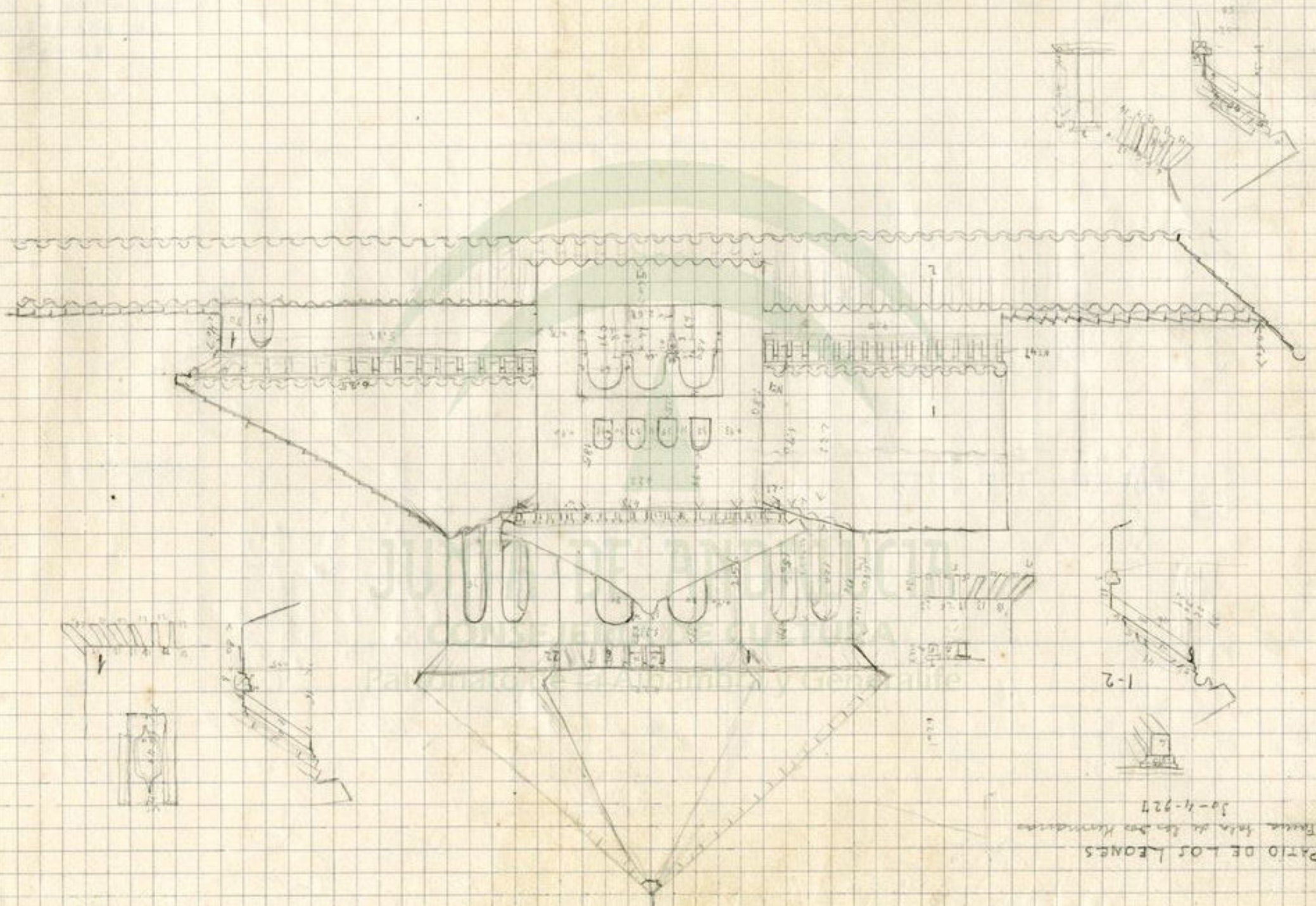

PATIO DE LOS LEONES
 Fuente: Sala de las Dos Hermandades
 30-4-927

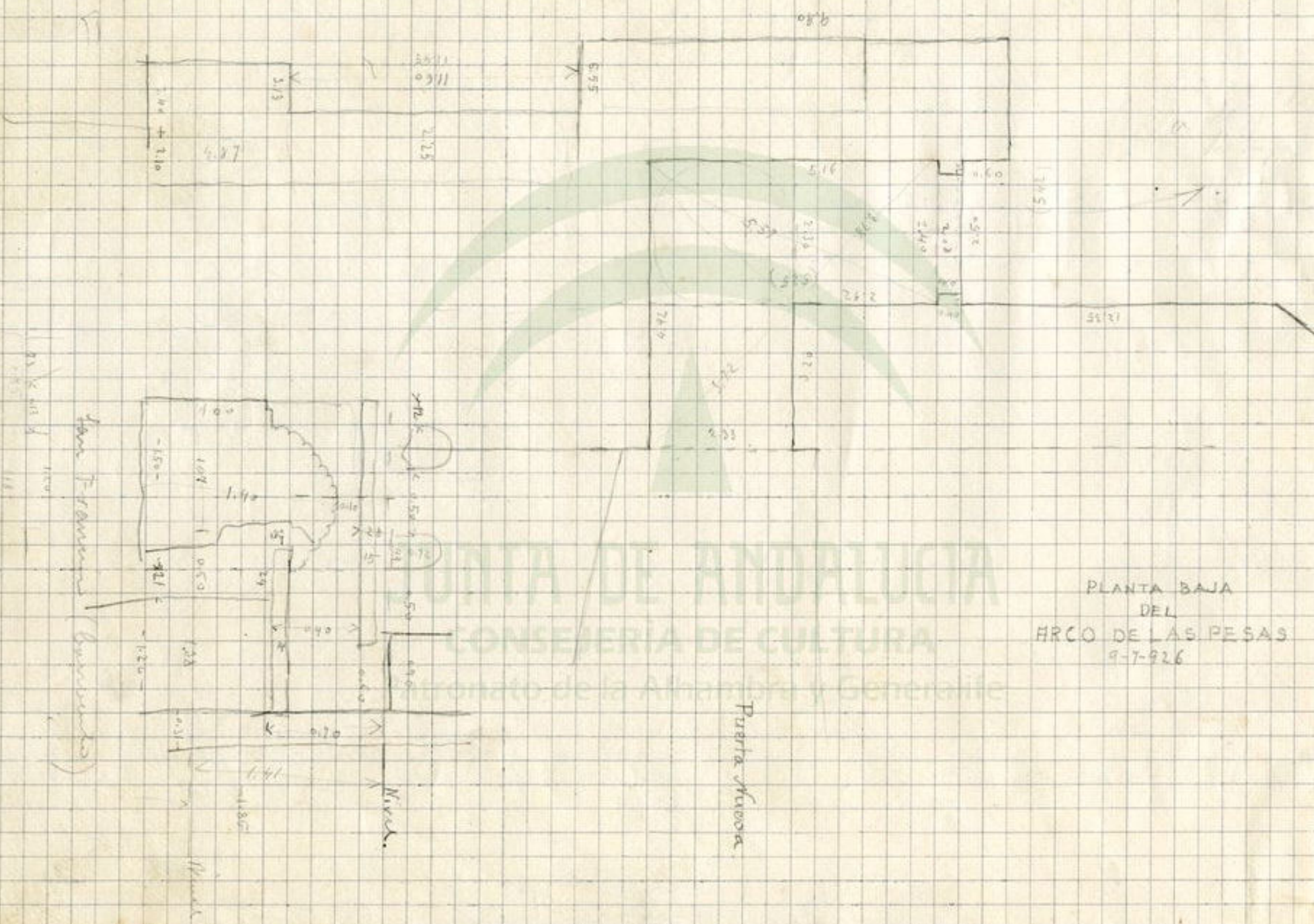

PLANTA BAJA
 DEL
 HRCO DE LAS PESAS
 9-7-926

Puerta Jiraca

San Francisco (Barranco)

Rivera

Rivera

San Francisco Plancha de la iglesia
y de la casa de la familia de los señores y otros
14-12-1927

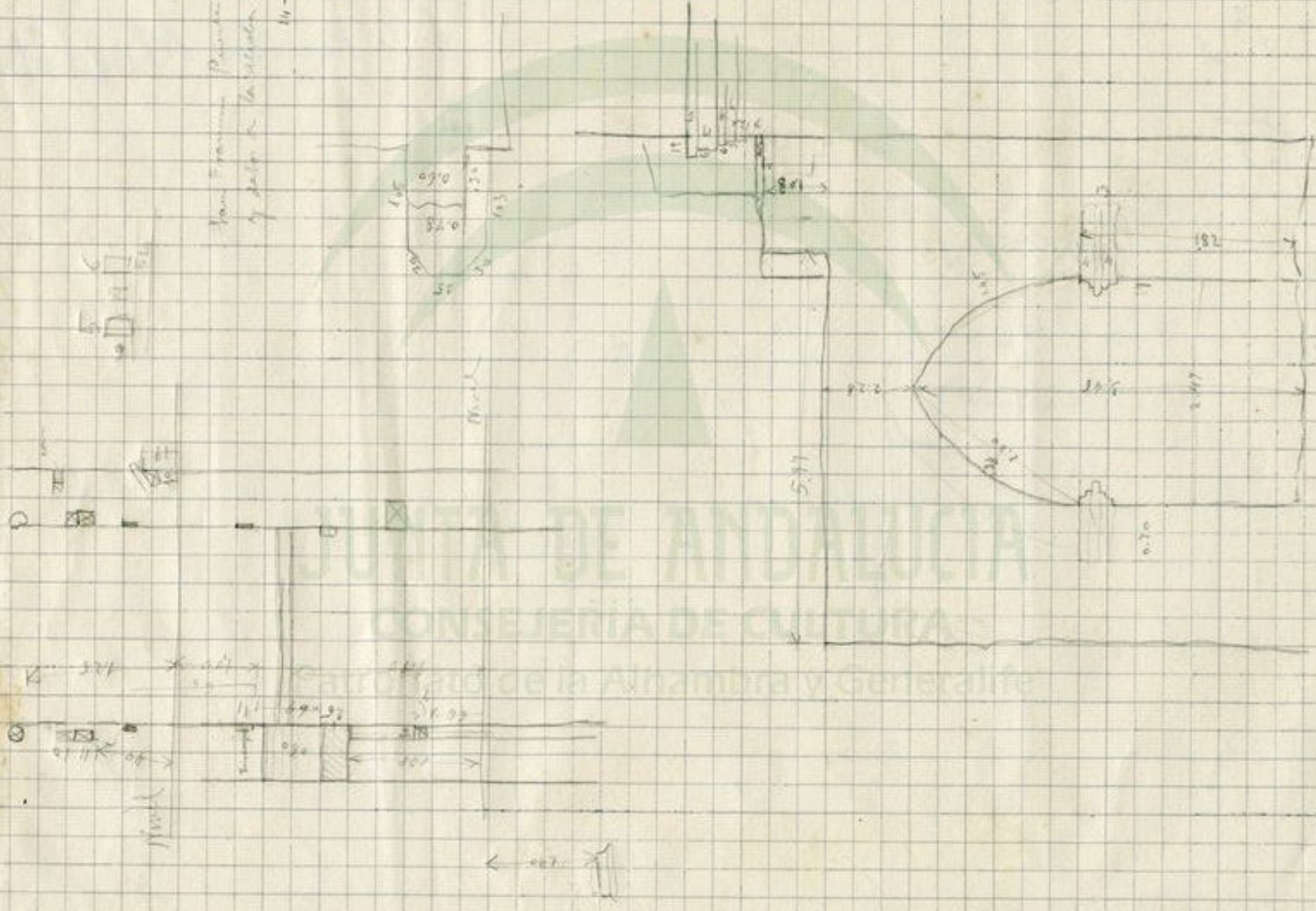

Escuela de San Francisco
Municipl de Sevilla

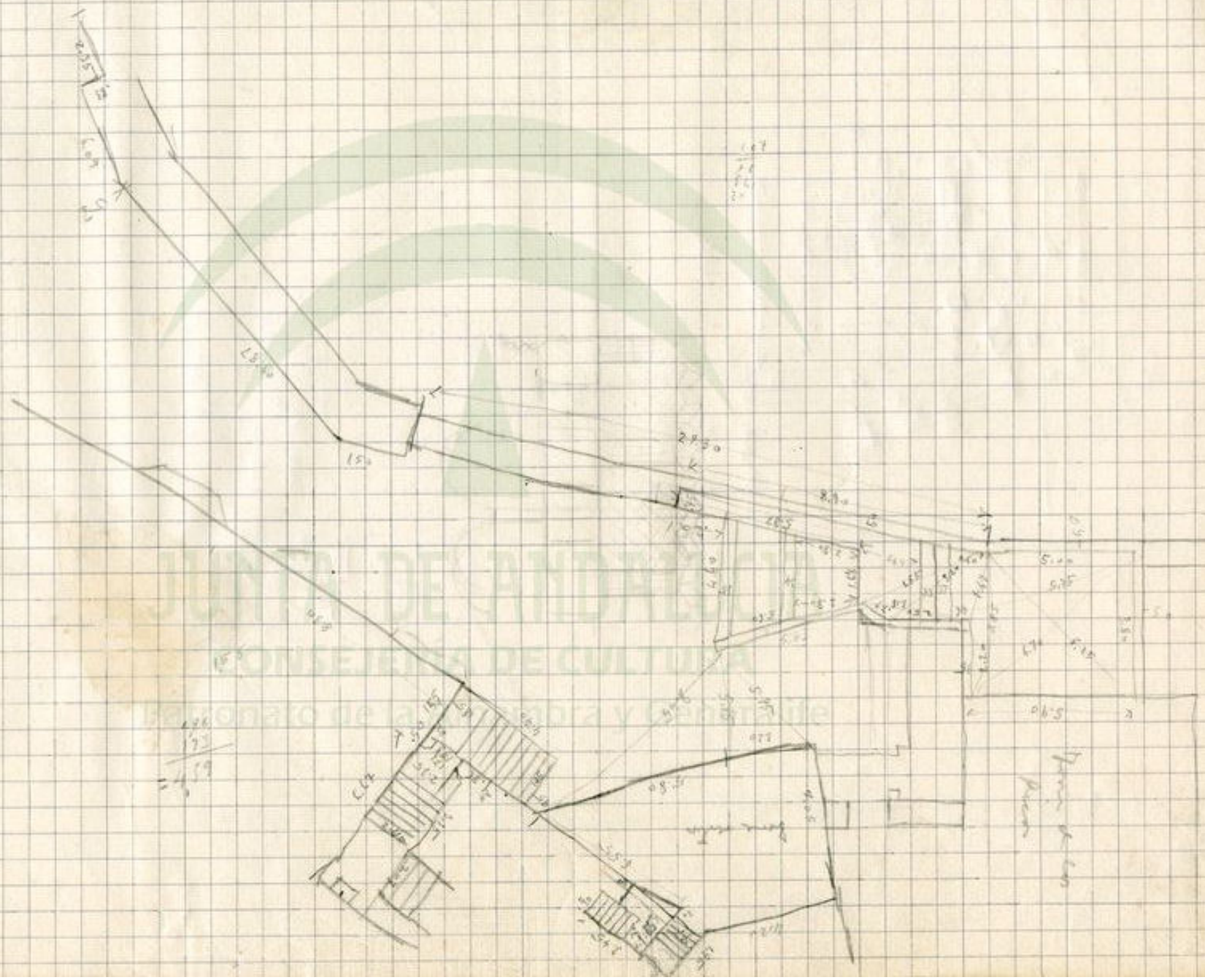

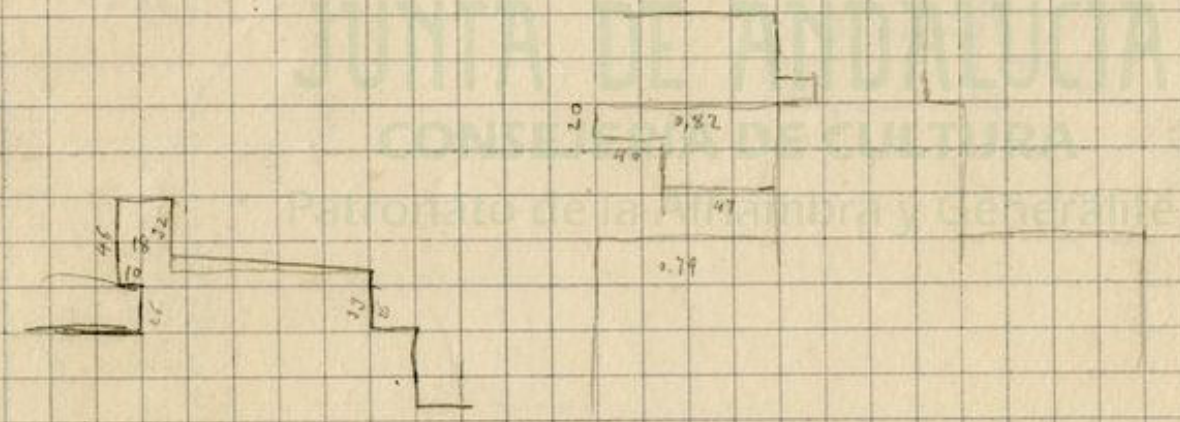

un portazo {
 8 de 12 = 96
 12 de 8 = 96
 2 de 10 = 20
 4 de 29 = 116

~~522 una portazo~~
 65% dos portazos

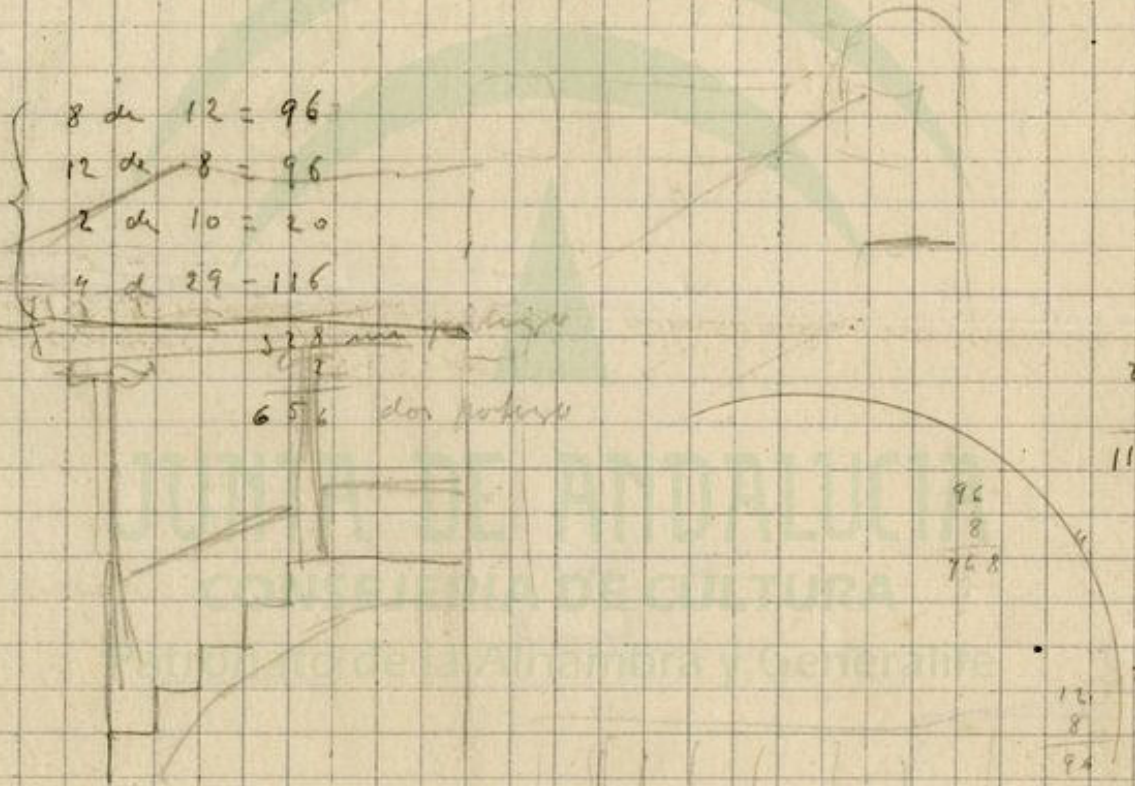

29
 4
 11 c

96
 8
 104

12
 8
 20

Puente 822
 650
 1.478

96

96

21
 9

12
 8
 20



JUNTA DE ANDALUCIA
CONSEJERÍA DE CULTURA
Patronato de la Alhambra y Generalife